EXTRA! EXTRA! EXTRA!

THE WEATHER (CLOUDY, PROBABLY WARMER) HIGH TIDE 7:30 A. M. 7:51 P. M. SUN Rises 5:04 A. M. Sets 8:17 P. M. Light All Vessels at 8:47 P. M.

BOSTON EVENING AMERICAN

A HOME PAPER FOR PEOPLE WHO THINK

NIGHT LATEST

VOL. 23—No. 99 New England Newspaper Pub. Co. BOSTON, TUESDAY, JULY 20, 1926 2 CENTS WITHIN 50 MILES OF BOSTON ELSEWHERE 3 CENTS

United States Tourists Insulted in France

SECOND GIRL DIES UNDER KNIFE

DR. HANSON HELD IN $25,000

Very Latest News

PAWTUCKET MAN KILLS SELF WITH GAS

Pawtucket, R. I., July 20 (A.P.).—Locking himself in the kitchen of his home, Walter Wood, 54, turned on the gas and was dying when found.

HUNT 3 ALIENS WHO D FLEE SHIP; 10 CAUGHT

New Bedford, July 20 (A.P.).—Three aliens who escaped with 10 others from the Portuguese basket Line are being hunted on Cape Cod today. The other 10 were captured, eight in Wareham and two here and are in jail.

"CZAR" OF BROOKLYN WATERFRONT SHOT DEAD

New York, July 20 (U.P.N.S.).—Carmine Venstiemo, "Czar" of the Brooklyn waterfront, was the victim of enemies today who put a bullet through his heart to even an old score. Carmine and his friends were celebrating the feast of St. Rocco when someone called him outside and shot him. Two men were arrested, but denied knowledge of the shooting.

"If I Should Die Before I Wake—"

Boston Evening American Staff Photo

MANGLED BABY SOBS IN VAIN FOR MAMMA'S GOOD-BY KISS

Sylvia Johnson, three, who is dying at Haymarket Relief Hospital, one of her tiny legs crushed off and her little body mangled otherwise by an Atlantic avenue trolley car. Her one wish is for "Mamma"—lost somewhere in the pitiless grimness which is life and wrecked hopes and dreams. Mrs. Johnson, separated from the child's father, left the child with a Boston friend and has been living in Portland, Me. But where? The police are making frantic efforts to answer little Sylvia's prayers before she dies—so that the glad light of baby love, rewarded in mother's recognition, may shine in her eyes, when the Death Angel, drawing ever nearer, shall arrive to waft her baby spirit away.

(Story on Page One of Second Section.)

Today

Broken and Shoshones Holding Up the Mirror A Clergyman in Earnest We Are Very Rich

By Arthur Brisbane

(Copyright, 1926, by Star Co.)

STOCKS WENT UP, new high prices were recorded, the price of money went down. You could speculate cheaply, francs collapsed, bears shed tears, bulls said, "I told you so." That was yesterday's financial record.

WHILE THESE things happened, Indians of the Bannoc and Shoshone tribes were dancing wildly around their totem pole near Povatello, Idaho, to please the sun god. Aged warriors dropped in their tracks. Authorities allowed the dance on condition that the Indians would not, as in former days, insert thongs of deer skin under the muscles of their backs and hang themselves from branches of trees, staying there until muscles or thongs gave way. Whites call that shocking. Indians think it pleases the sun god.

Perhaps, where the Angel Gabriel sits, the difference between Indians dancing around the totem pole and brokers dancing around the General Motors' pole is not so great.

TO HOLD the mirror up to modern times, read headlines in newspapers, and listen to the radio.

Young people park their cars along roadsides to indulge in affectionate demonstrations. Samuel Hurd, farmer, objected. One of the young people shot him dead. Hurd will know better next time, if he returns to this plane. Youth will be served.

THE REV. DR. NORRIS, earnest clergyman of Fort Worth, Texas, refers to himself as a "hellfire and damnation" preacher, and lives up to the description.

He attacked the mayor of his town on religious and other grounds. When a friend of the mayor called to remonstrate, Dr. Norris sent three bullets through his body. It was self-defense, he said, and thousands crowded to his church to shake hands with him.

AT CANTON, OHIO, Don R. A. Mellett, who used to publish a paper, is dead. He interfered with the operations of men engaged in bootlegging and similar enterprises, neglected a warning that he was to be killed, and was killed, as predicted.

The great war that made kill-

Continued on Page 39, Column 5.

Looking for a better room? Cooler, lighter, larger?

Turn to the next-to-the-last pages. There you will find a good selection of desirable rooms listed alphabetically and grouped by districts in the Classified Ads.

SUBWAY CAR JUMPS TRACK

Traffic in the Tremont street subway was tied up for nearly half an hour during the rush period today when a southbound trolley jumped the tracks between Park street station and Scollay square.

The car was filled with passengers, who were shaken up, but as far as could be learned escaped without injury.

Winter Hill Co-operative Bank

Dividends at the rate of 6% paid since 1875 on Shares Certificates

ASSETS $8,000,000

SURPLUS $130,000

6%

Ordinary shares June series now on sale

Somerville is a well-governed city. Somerville has four Co-operative Banks, two Savings Banks, two Trust Companies, one National Bank. They are all sound institutions and worthy of your patronage. Consider them when in need of new banking accommodations.

WinterHill Co-operative Bank

Ray R. Bidwell, Treasurer

36 Broadway

Branches: Teele Square, Union Square

SOMERVILLE, MASS.

AMERICAN TOURISTS INSULTED AT PARIS

Paris, July 20 (U.N.S.).—A wave of anti-American feeling is sweeping France today.

American tourists were brazenly insulted last night while dining in an open-air restaurant in Montmartre. A scuffle ensued in which the police intervened, arresting several Frenchmen.

Resentment against the American, or "Yanqui," is particularly rife among the working classes, who are told at every opportunity by street orators and newspaper editorials that the United States is responsible for all their ills, particularly the waning purchasing power of the franc.

Throughout the Latin quarter, American tourists have been having trouble with quarrelsome and argumentative natives. Most of these rumpus, while not serious, do much to mar the pleasure of the visit to Paris.

Agents for the large steamship companies reported that the July bookings of the America-bound steamers were unusually heavy, in some cases record-breaking. The homeward rush does not usually start until August. The premature rush was attributed in part to the

Continued on Page 4, Column 1

SIMPSON SPRING

DEVERAGES

Those days of all days THEY'RE GREAT

SUFFOLK LAW SCHOOL

Largest in N. E. 4 yr. LL.B. course—day or evening. Leads in all recent bar exam. Registration today: Mon. and Fri. evenings, 16-24 Derne st. (Near of State House.) Bus. 1651.

MANNIX CALLS ON NICHOLS

By JAMES WALSH.

"Americans are enjoying a freedom while they ought to be anxious to have conferred upon Ireland, and upon every other nation still looking for it," declared Archbishop Daniel Mannix, eminent churchman from Melbourne, Australia, lover of Ireland, his native land, and known the world over for his views on an absolutely free and independent Eire.

The famous archbishop from the Antipodes reached Boston today from Philadelphia. He is to speak on Ireland at Symphony Hall tomorrow night.

Tall and spare of build, but vigorous, with long brown-gray hair, inclined to be curly at the ends, he is a man of very few words but an

Continued on Page 4, Column 5.

Dr. True's Elixir

Known as reliable worm expeller the True family Laxative

BROOKLINE DOCTOR HELD IN NEW CASE

Lillian McCullough, eighteen, of Waltham, is dead, and Dr. James P. A. Nolan, prominent Brookline physician, is under arrest today, in a new illegal surgery case following closely on the heels of the Edith L. Greene tragedy.

Richard A. King, 21, of Crescent avenue, Waltham, was also arrested as an accessory in connection with the death of the McCullough girl, as was Abbie A. Graham of Moody street, Waltham.

The police charge the operation, which is alleged to have resulted in the death of the girl, took place in the Brookline home.

Dr. Nolan, Mrs. Graham and King appeared in Newton court, pleaded

Continued on Page 2, Column 5.

A woman judge fixed bail of $25,000 today for Dr. J. Leo Hanson in Jefferson Market Police Court, New York, where he is held as a fugitive from Massachusetts justice in connection with the dismemberment of the corpse of Edith L. Greene, victim of the New Calvary Cemetery tragedy.

High bail was set by Magistrate Jean Norris in spite of a vigorous plea by Hanson's counsel who promised that, if he were released on lower bail, he would board a train for Boston immediately and face the charges here.

Unable to provide the $25,000

Continued on Page 2, Column 1.

24 DEAD AS HEAT WAVE SWEEPS MIDDLE WEST

Chicago, July 20 (A.P.).—Twenty-four deaths have been caused through the Middle West from the heat wave which is prevalent over the entire country from the Rockies eastward, Chicago alone recording twelve fatalities.

The high mark of 94.2 reached here was far exceeded, however, in

portions of South Dakota, Nebraska, Iowa and Kansas, where temperatures generally ranged between 98 and 107, the latter in Mitchell and Pierre, S. D.

Of other deaths, one was reported in Nebraska, two in Missouri, two in South Dakota, three in Minnesota, one in Wisconsin and three in Indiana.

BRIDE WHO LOST FOOT IS MARRIED IN BED

Love, which sometimes surmounts all obstacles, has surmounted one in Malden, where the pluck of twenty-three-year-old Concetta Verrilli has made her the bride of Arthur Pittore, despite the loss of her foot under the wheels of a trolley car.

Lying in bed at her home, No. 207 Pearl street, Malden, "Concetta the pretty" was married under a cardinal's special dispensation while the wedding guests marveled at her courage and her bearing of the pain.

Hidden beneath the spotless counterpane was the bandaged raw stump that had failed to set aside the marriage plans of the couple and had only postponed them a comparatively few days.

And when the home ceremony allowed by Cardinal O'Connell had been completed by the Rev. F. J. Mulrey, pastor of St. Peter's Italian Church, Malden, pretty Concetta was guyed in the group that joked and laughed and frolicked.

Concetta did her frolicking with her snapping black eyes while, with her new husband seated on the bed beside her, she watched the fun-making of the guests.

Late in June the girl, accompanied by her fiance, Arthur, who lives at No. 104 Emerald street, Malden, started for Boston to purchase her trousseau for the wedding on July 4.

In the Fellsway at Emerald street she was hit by the trolley car, was hurled beneath the wheels before Pittore could seize her, and suffered a foot crushed so badly that it was amputated at the Malden Hospital.

But Concetta is laughing again today.

"THE TAXI DANCER"---A GIRL'S DESPAIR---BEGIN IT TODAY ON PAGE 13

PRINCIPALS IN LOVE TRAGEDY THAT ROCKED HUB AND OFFICIALS WHO PROBE CHARGES AGAINST DOCTORS

WANTS FACTS
Governor Fuller, who has demanded a sweeping investigation of the "Edie" Greene "box tragedy." (Photo copyrighted by Oppenheim.)

EXPLAINS CASE
Commissioner of Public Welfare Richard K. Conant, under whose jurisdiction "Edie" Greene came as a ward of the State.

FUGITIVE DOCTOR
Dr. J. Leo Hanson, who was arrested in New York as a fugitive in connection with "Edie" Greene's death.

ACCUSED DOCTOR
Dr. Thomas E. Walsh, out under $15,000 bail on indictments charging illegal surgery upon Edith Louise Greene.

HACKED VICTIM
Edith Louise Greene, whose hacked body was found near Calvary Cemetery after an operation forbidden by the State.

"MAN IN THE CASE"
James Vincent Ford, who admitted to police he was involved in "Edie's" plight and who involved the Walshes.

DEAD GIRL'S CHUM
Betty Landry, chum of Edith Greene. She has given the police much information that helped solve the case.

PROSECUTOR
District Attorney O'Brien, who has directed the investigation and who helped to trail Dr. J. Leo Hanson to New York.

HANSON READY TO RETURN

Continued from First Page.

surety demanded, the accused doctor went back to a cell in "the Tombs," where he must stay until the Massachusetts authorities go for him with the necessary credentials.

Magistrate Norris said in reply to quests for low bail that it was entirely outside of the authority of the court to fix a small surety simply on the strength of the defendant's promise to return to Boston if released.

Hanson denies having seen Dr. Thomas E. Walsh, the other physician arrested in the case, within the last five years, but an assistant of District Attorney O'Brien's declared today that witnesses have been found who saw them together here on the day preceding the fatal operation on the 19-year-old girl.

TRY FOR INDICTMENT.

If Hanson is unable to raise the $25,00 bail in New York, he must remain in a cell until August 6, and in the meantime, according to District Attorney O'Brien, the local authorities will go before the Grand Jury that convenes August 2 and attempt to obtain an indictment to supplant the lower court warrant that is thus far the only one issued against Hanson.

O'Brien explained thathe does not wish to seek extradition of Hanson on the lower court warrant because that would necessitate uncovering all the evidence in the possession of the State, a thing he does not wish to do at present.

A fourth Boston doctor was questioned by the district attorney today but exonerated. His name was withheld. A third doctor, in addition to Walsh and Hanson, is still under investigation, police say.

"Jimmie" Ford, arrested sweetheart of the dead girl, asked Medical Examiner Leary for permission to bury the body in New Calvary Cemetery.

As thrilling as any of the preceding chapters in the story of Edith Greene and her untimely death through an illegal operation, was the story of the chase for Dr. Hanson. Time after time he was within grasp of the police during his three day "spree" which took him from one State to another just ahead of the pursuers.

BLUSTERS WHEN TAKEN.

It was at the Motor Vehicle Bureau at 40th street and Seventh avenue that William Wagner of the Pinkertons and New York Detectives Joseph Innelia and John Kaczinski placed Hanson under arrest. His companions were attempting to obtain New York license plates for a car registered in Pennsylvania.

"What is this all about!" he blustered as officials informed him that he was under arrest.

"You are charged and indicted in Suffolk County with cutting up the girl who died of a criminal operation in Boston; the operation, according to the charges, having been performed by Dr. Thomas E. Walsh," was the retort of Detective Wagner. Wagner was the investigator who trailed Hanson through four States.

"ALL FOOLISHNESS," HE SAYS.

"It's all foolishness," answered Hanson. "I haven't seen Dr. Walsh for five years."

Then followed the trip to New York police headquarters where the three men who accompanied Dr. Hanson showed their credentials and were released.

Attempts at questioning Hanson proved unsuccessful. With an air of bravado he adopted a jocular pose that, to police, was all but pitiful. Vague and irrevelant answers came from his lips as questions were put to him.

Information was elicited from him, however, to the effect that he had engaged an apartment at No. 161 West 109th street, and to this apartment journeyed the investigators in search of evidence which might be useful to the Boston authorities in the probing of "Edie" Greene's death.

FIND SURGEON'S KIT.

A suit case containing a full kit of surgeon's tools as well as hypodermic syringes and other medical paraphernalia was found in the rooms. Another package—a bundle of clothing—was also taken by the authorities.

Hanson seemed to become a more sober man as he made the trip with the investigators. All the bravado which characterized his arrest, however, was not gone. It was not until today that he fully recovered from the shock of his arrest.

But the second grilling to which he was subjected by Inspector Carey was more fruitful to the police mind.

MAP OF AREA COVERED BY MYSTERY AUTO

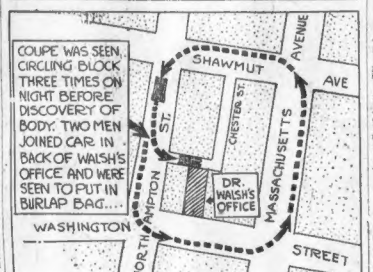
COUPE WAS SEEN, CIRCLING BLOCK THREE TIMES ON NIGHT BEFORE DISCOVERY OF BODY. TWO MEN JOINED CAR IN BACK OF WALSH'S OFFICE AND WERE SEEN TO PUT IN BURLAP BAG....
SHAWMUT AVE
AVENUE
CHESTER ST
ST.
NORTHAMPTON
MASSACHUSETTS
DR. WALSH'S OFFICE
WASHINGTON
STREET

WHO DROVE CAR OVER THIS ROUTE?
Hunt is still going on for the car that, according to a witness the police claim to have found, was seen to thrice circle the block in which Dr. Thomas E. Walsh's office is located, on the night that the dismembered body of Edith Louise Greene was taken away and disposed of in Mattapan. A woman was driving. Finally she stopped it in the alley behind Dr. Walsh's office building and transferred her car to two men who carried away a mysterious sack, according to the witness.

FORD SEEKS TO BURY 'EDIE'

"Jimmie" Ford wants to bury "Edie" Greene, the girl who never had a chance.

The boy, who now suffers the pangs of remorse, wants to redeem himself for the "girl who paid."

Last week, the Boston Evening American learned today, young Ford sought friendly advice from John E. Meehan, South Boston undertaker, as to just "what chance" he had in "doing right" with the remains of the girl victim in the Mattapan boxbrutality.

Ford wanted to know if he could claim the mutilated body of his "Edie" when Medical Examiner Leary was through, or could the State establish a priority claim to the pretty ward.

EAGER TO ATONE.

If it was the last thing he did, he said, he wanted to give decent burial to the girl whose implicit faith and trust in him led to such a tragic and appalling downfall.

Young Ford is not alone in his desire of atonement.

The May family, uncle and aunt of the dead girl, it is understood, have expressed their wish to bury Edith in New Calvary Cemetery. Maybe beside the girl's mother, so the two who lived together, were blithed and thwarted, might meet in the Great Beyond as one.

With his brother Ford, also named in the grand jury indictment as an alleged accessory, "Jimmie" sought out Meehan, the undertaker. He expressed an earnest desire to take the body of the girl and a promise to meet burial costs.

VOUCHES FOR PAYMENTS.

William Ford, vouched for the payments and also requested a respectable burial for Edith.

Should the Mays be permitted to take the body "Jimmie" acquiesces his agreement.

At least one order for one casket lined with overflowing sentiment and belated devotion signed "Jimmie" awaits fulfillment in the undertaking parlors of John E. Meehan when the Commonwealth and the hand of the law releases the pitable Edith Greene's body.

CHARGES EX-HUSBAND $690 SHY ON ALIMONY

Louis J. Calabrese, well known Boston and New York orchestra leader, has failed to pay the $40 per week alimony awarded by the court to his wife when she divorced him last February and is now $690 in arrears, according to contempt proceedings instituted against him yesterday in Middlesex Probate Court by Mrs. Ina M. Bentley Calabrese of Newton.

DOCTOR, 2 HELD AS GIRL DIES

Continued from First Page.

not guilty and their cases were continued for one week. The physician was held in $20,000 for illegal surgery, and the others at $2,000 each as accessories.

It was learned that Dr. Nolan's license as a practicing physician was revoked in 1923 by the State Board of Registration in Medicine.

2 ADMITS GUILT.

The license was issued in 1905, records show, in which year Nolan received his degree from Tufts Medical School.

The arrest of the three persons followed within seven hours the death of the McCullough girl, and were understood to have resulted from information which she gave.

The police say that both Mrs. Graham and King have admitted their part in the case, the young man stating he was responsible for the girl's condition and that he paid money to Mrs. Graham.

The police declare Mrs. Graham has admitted receipt of the money and that she inturn paid $50 to Dr Nolan.

According to the police, Miss McCullough's parents separated a year or two ago and the girl continued to makeh er home with her father, the owner of a substantial brick house in the Bleachery section of Waltham.

FIRST OPERATION FAILS.

Mrs. Sarah McCullough, the mother, who left Waltham, was at one time proprietress of the Dale Rest Hospital in that city. At that time Mrs. Graham was friendly with her, the police say.

In the charges against Dr. Nolan, King and Mrs. Graham, the police say the first operation on Lillian McCullough was performed May 3d without success. On June 10 the second was performed, which resulted in peritontis.

A local physician was then called, but he refused to have anything to do with the case, and the girl was taken to the Newton Hospital.

Mrs. Graham and King were unable to obtain bail after the court proceedings, and were taken to the Waltham police station, where they were questioned by Assistant District Attorney Ralph Stearns. Medical Examiner West will perform an autopsy on the girl's body.

ARRESTED IN MANSION.

Dr. Nolan was arrested at his palatial Beacon street home by State Officers Sherlock and O'Neil and Lieut. Peter J. Tracy of the Waltham Department. The physician was taken into custody a few hours after the death of the girl, who was the daughter of Thomas F. McCullough of No. 165 River street, Waltham.

Medical Examiner George O. West notified the Waltham police of the death, and Chief Curran immediately ordered the arrest of Dr. Nolan, Mrs. Graham and young King.

Dr. Nolan's bonds were furnished by Victor C. von Detten and Mrs. Lucy C. von Detten, who gave their addresses as No. 1246 Beacon street, Brookline, the same as that of the physician.

PHYSICIAN IS WEALTHY.

The police contend that two operations were performed on the McCullough girl at the Graham home, the second having taken place two weeks ago. The girl was employed as bookkeeper in the Waltham Bleachery. The police say that Mrs. Graham, who is married and has two children, paid the doctor.

Dr. Nolan, who is fifty-five years old and unmarried, is well known in Greater Boston, having made his home for many years in Centre street, Jamaica Plain. A few years ago he purchased the large house in Beacon street where he now makes his home, and opened an office there.

The physician furnished his home expensively, maintained two automobiles and built a tennis court on his own land.

On May 15, 1922, he was indicted by the Norfolk Grand Jury for performing illegal surgery on Anna L. Kelley of Somerville, it being alleged the operation took place April 22 of that year.

35-FOOT FALL NOTHING IN HER YOUNG LIFE

TUMBLED FROM WINDOW.
Esther E. Conto of Roxbury was only slightly jarred by her 3-story drop. Photo shows her after being examined for injuries at the City Hospital.

'RUDY' WOULD FIGHT EDITOR

New York, July 20.—Rudolph Valentino arrived in New York today and said he was itching to fight the man who wrote an editorial, "Pink Powder Puffs," published in a Chicago newspaper.

The editorial avowed the the shiek of the movies "should have been drowned years ago," and concluded with: "Rudy, the beautiful gardener's boy, is the prototype of the American male." He admitted writing a letter to the newspaper about it.

"As soon as had written the letter," he said, "I handed it to my publicity agent and let him do the rest."

"I'm mad." Valentino rasped out to reporters. "I'll make whoever wrote that foul stuff look like a full moon. This is no publicity stunt. I'm really mad!

"I can't understand how the editor let that editorial get into the paper. But it is more than a coincidence. This happened just as I was passing through Chicago. I read the editorial just before I arrived in Chicago. I immediately wrote the letter.

"I am not angered by the reference to my being the son of a gardener," he added. "What made me mad is the whole tone of the insulting thing. In Italy in the absence of the name of the writer of an article, the editor may be challenged. I regret that system is not in vogue here."

Valentino displayed true gallantry when asked if he intended to marry Pola Negri, noted vamp, he refused to commit himself.

"But she already has announced it," he was told.

"If she said, so, why it must be so," replied Rudolph.

PERE MARQUETTE FOR NICKEL PLATE MERGER

New York, July 20 (I.N.S.).—Directors of the Pere Marquette Railroad Company, at their meeting here today, approved the report of the subcommittee, at their meeting here today, approved the report of the subcommittee favoring the new terms for the inclusion of the Pere Marquette road into the Nickle Plate merger.

Dismiss Petition

The Public Utilities Commission today dismissed the petition of citizens of Hingham in which the commission was asked to order the Hingham Water Company to install meters at a rate to be fixed by the commission. The petitioners, when the case was heard, contended the rates charged are excessive.

JOHN DREW SAYS ANNOUNCEMENT OF RETIREMENT PREMATURE, BUT FRIENDS INSIST HE WILL QUIT SOON

ONE OF HIS FAVORITE ROLES
In "Major Pendennis," John Drew scored one of his most famous latter day successes. The dean of the American stage is 73.

NOTED STARS OF THE AMERICAN STAGE.
John Drew and Mrs. Leslie Carter have appeared in the same cast on several occasions. At a volunteer firemen's dinner at East Hampton, L. I., the veteran actor intimated, it is claimed, that he was considering retirement.

"PREMATURE"
When word was flashed that he would retire, the actor announced that such an intimation was a bit premature.

AT LONG ISLAND HOME
Born to the stage, has parents having been noted stars, John Drew has been 53 years portraying characters. (I.N.R.).

DREW FAMILY AT SUMMER HOME
John Drew made his first stage appearance in 1873, under the direction of his mother. Last year he appeared at the Knickerbocker, New York.

'Girl Who Never Had Chance'--Edie Greene

All your wants are waiting for you in alphabetical order in the Classified Ads.

BOSTON EVENING AMERICAN
A HOME PAPER FOR THE PEOPLE WHO THINK
BOSTON, TUESDAY, JULY 20, 1926
GENERAL NEWS SECTION

SORROWS CROSS HER PATH EARLY IN LIFE

By PAUL WHELTON

CHAPTER II.

Through the murky drab of a boarding house she stared in her first, but quite unseeing, glance at the world.

Again—the dull drab of a boarding house was her last home.

Immeasurable time between—long, bitter hours that drag; hours of toil and drudgery, of disappointment, of grief and envy and striving for something beyond the grasp, like the blind grope—to miss and stumble and fall.

Striving—by a girl who never had a chance!

Immeasurable time! Swift moments of excitement squeezed out between the blacker hours; furtive snatchings at happiness so long awaited and yet so brief in duration; a will to laugh when there is no laughter; kisses wafted at misfortune to return as blows.

Back of the blinds and the dingy curtains of the Main street boarding house in Winchester where Dr. James Blenkhorn of Stoneham toiled in the dawn of an October day, Edith Louise Greene began on the long, tragic journey that was to end in mystery beside a dew-dampened wall at Calvary Cemetery.

Happiest of her years were those of the Winchester boarding house; childish years that brook no care; that see no sorrow; that draw pleasure from tiniest things in greatest measure.

Vaguely she understood that there was no father to juggle her on his knee, as in the case of her playmates; no big gruff man to overwhelm a little girl with kindness, despite his gruffness of tone.

Vaguely, too, she realized that her little dresses and her hats and her shoes were not the same as those of other little girls, and that her mother sighed not a little as she adjusted the threadbare garments—the best that she could afford with her earnings, cut down through the growing weariness in the mother's pain-wracked legs.

Edith Bereft of Both Parents

Big brown eyes, those eyes of Edith Greene the child, as she watched her mother's wearied hobblings—and wondered.

"Those beautiful eyes of yours some day will sell your soul," the little girl was often told in jest by Mrs. Caroline Murray, the Irish widow of Winchester, who had befriended the deserted mother.

Idle jests, dressed with laughter.

And in the great unseen, a gruesome ogre laughed, ebon cheeks glinting a cruel sheen in the workings of an evil countenance.

The face of Fate, wrinkling in an eerie grin—but no one knew.

Sheet by sheet, the months fluttered from the calendar, building the pile in sheaves of years—1907, 1908, 1909, 1910, 1911, 1912, 1913.

Edith Louise Greene was six and without a mother. As she had been since birth with an absent father, now she was bereft of another parent.

Disease that would not be stayed; toil that was unbending; weariness that was ever-growing, had crumpled at last the legs of Mrs. Greene and her days of earning were over.

They call it formally the State Infirmary at Tewksbury. By blunt, dull persons, sometimes, it is called the home for paupers of the State.

And She Became a State Ward

Broken, disillusioned, her courage shattered, Edith's mother had collapsed and had been sheltered in the Infirmary. Tuberculosis of the bones is a dread enemy to a woman who must work. But she would never work again.

Veritably a full orphan, Edith Louise Greene found herself in a new home—the home of a Mrs. Doherty in Roseclair street, Dorchester, a vaguely distant relative.

But not as a relative was Edith in the home. She was there as a State ward, a child of charity for whom life was to hold little charity as the years rolled on and the sorrows merged overwhelmingly to blot out joy.

Dishes to wash, interminable dusting to be done. Dust gathers so! A big broom to help sweep floors that somehow always needed sweeping.

Daytime in the outdoors with strange children, prettily dressed, who looked at her curiously.

"Edith has no Mama; Edith has no Mama!"

Children are cruel to their fellows. It is hard to produce a Mama whose bent and pain-wracked legs will not permit the leaving of her bed; whose frail, thinning body is growing feather-light and whose blue-veined hands are opaque in their pitiful frailness.

Rare visits to Tewsbury with the strange people of her new home, Edith made. Then, suddenly, visits to the big City Hospital in Boston. Nearer, and not so long a car ride. No train ride either. But more frequent sights of that wan-faced woman whose kisses now were always damp with tears.

"Treatments" That was the word Mrs. Doherty used in telling neighbors of Mrs. Greene

Then, abruptly, there was no more mention of "treatments," and the visits were farther apart and again to Tewsbury.

Edith didn't know then, but it was in September of 1914 that the necessity for further visits to Tewksbury ceased. Gravely, she lay in her bed, watching the stars high up in the black canopy of night beyond the window, and pondered over the reason why her mother had gone away as they said.

She was in the home of Mr. and Mrs. P. O. May at No. 1764 Columbia road, South Boston, then. A new home to which she had been transferred after the puzzling "treatments." But the stars seemed just the same—unchanged.

Evidently when Mamas went away, things went on just the same.

A star fell to Earth with a thin trail of light; then blackness and the twinkle of its fellows again—calm, serene.

Edith wondered—and slept!

This is the second instalment of the life story of Edith Louise Greene, "The Girl Who Never Had a Chance." The third will appear in tomorrow's Boston Evening American. Watch for it. Read it! Perhaps some day you may have opportunity to help a girl—another "girl who never had a chance."

RECEIVING HER MILK IN STYLE

BY AID OF BLUE-COATED LAW

Despite strike of milk wagon drivers, deliveries are being carried out on schedule in Greater Boston, with policemen guarding the wagons. In the picture, left to right, Patrolman Walter McAuley, Miss Mae Caufield, Jack Mahoney, driver, and Patrolman Andrew Connolly.

Poem Depicts Tragic Life of Box Victim

The poem, "The Judgment of Valhalla," expresses so aptly the unfortunate case of Edith Louise Greene, victim of the Mattapan dismemberment tragedy, that Miss Gertrude Ellis of Bennett street, Manchester, has copied an excerpt and sent it to this newspaper that other readers of the Boston Evening American may appreciate it.

The poem follows:

"Woman's gamble! (There's only one),
And it takes some pluck to play
When the rules are broke ere the game's begun—
When, lose or win, she must pay!
It's a double wager on human kind,
A limitless risk, and she goes it blind!
"For she stakes at love, on a single throw,
Pride, Honor, Scruples and Tears,
And dreams no lover can hope to know
Of the gold of the after years—
And all for a man (and there's no man lives
Who is worth the odds that a woman gives)."

COPS MUSTN'T DELIVER MILK

Warning policemen guards to maintain a neutral policy in the struggle between the Alden Brothers Company and its striking milk wagon drivers, Superintendent of Police Michael Crowley made it plain that strike-breaking officers will not be tolerated.

The warning was conveyed to the guard of patrolmen assigned to the milk wagons in an order read at roll call in the station houses.

Complaints by strikers that policemen were aiding strike breakers was responsible for the order.

According to the strikers, some of the policemen had exceeded their duties by driving the wagons, reading the customers' lists and in some instances even going as far as delivering bottles of milk.

$1,500,000 DAIRY SYSTEM POOL MADE

Springfield, July 19.—Organization of a $1,500,000 dairy system pool was completed when stockholders of the Springfield Dairy System voted to ratify terms of a merger with the Manchester (N. H.) and Worcester dairy systems.

Stockholders of the Springfield Dairy System will receive 12½ shares of stock in the new organization, the United Dairy Systems, for every 10 shares of Springfield system stock. The new organization is established as a New Hampshire corporation.

WARREN SLAYER IS RELEASED IN $40,000

Providence, R. I., July 20 (A.P.)—Charles R. Maxfield of Warren, charged in warrants with the murder of two youths near his home last Tuesday night, was admitted to bail of $40,000 by Judge Edward W. Blodgett in Superior Court here today. Immediately after his release Maxfield was served with writs of arrest for $15,000 in each of two civil suits brought by the parents of Angelo Cuzzone and Luigi Di Christofano, the slain youths. His aged mother furnished bail in the civil suits.

WAVE WRECKS ITALIAN PLANE

Pisa, Italy, July 20 (A.P.)—Commander Francesco de Pinedo, known for his record-breaking flight to Japan and return last year, had a narrow escape today when the seaplane in which he plans to make a world flight was struck by a high wave and overturned while speeding low over the water four miles from the coast near here.

Major Luigi Ciatti, one of his former companions on the test flight, was drowned. De Pinedo and the others were injured, but going to the overturned plane until rescued, De Pinedo was treated at a hospital and then allowed to go to his home, more heart attacks.

U. S. IN DRY PLEA TO WORLD

Andrews, With Success Near in Britain, May Ask Europe to Plug Rum Flow

London, July 20 (A.P.).—A bid for world-wide co-operation of foreign governments in the enforcement of prohibition in the United States may be the outcome of the present Anglo-American discussion here, if plans materialize as anticipated by Washington.

In the event an agreement is reached with the British, it is considered likely other governments, particularly in Europe, will be approached by the United States with a view of opening similar discussions designed to bring about international understanding which ultimately would deal a death blow to the rings of transoceanic bootleggers.

Brig.-Gen. Lincoln S. Andrews prohibition enforcement chief, said to the Associated Press today:

"If we are successful in our present mission, it is quite probable other governments may be appealed to in our pleadings to interrupt activities of the rum-runners, who have constantly broken our laws.

"In the event we are successful here, and everything thus far is working as smoothly as was expected, it is more than probable that Washington would be tremendously impressed and encouraged and would see fit to sound other governments, with hopes of beginning similar discussions aimed to bring more intimate relations in our anti-rum activities."

While much alcoholic drink is reaching the United States from Great Britain, amounts are said also to be constantly arriving from Holland, Belgium, Germany and France.

As is contemplated in discussions with the British, the Americans would aim to persuade other foreign governments to agree to aid in checking the rum shipments by keeping in touch with Washington and tipping off the American enforcement officials of shipments.

SWEDE QUEEN'S PLIGHT REMAINS VERY SERIOUS

London, July 20 (A.P.)—A Stockholm dispatch to the Exchange Telegraph says the general state of health of Queen Victoria of Sweden who has been suffering from bronchitis and heart trouble, remains unchanged. Her cough has been very troublesome and she has had several heart attacks.

SHE'S THIRD WIFE OF HER THIRD HUSBAND

When Miss Edna Hubbard, brunette in the play "Gentlemen Prefer Blondes," married Lester Bryant, theatrical manager, she said the theory of the play was "all wet." She divorced her second husband and Bryant has had two previous wives.

MRS. SCOTT TO SEE SONS

Detroit, July 20 (I.N.S.).—Happy and smiling in anticipation of a visit from her oldest sons, Mrs. Catherine Scott today entered the tenth day of her self-imposed fast on the steps of a local theatre.

The two boys, Dudley, nine, and Howard, eight, are to arrive here either today or tomorrow from an orphanage in Dorchester, N. Y. Mrs. Scott is staging the fast to raise funds to save her husband, Russell, from the gallows.

The rapid loss of weight, which always occurs during the first few days of a fast is ceasing. Her respiration, pulse and heart action is almost normal.

Parents Who Drink Are Blamed for 'Flaming Youth'

Chicago, July 20 (I.N.S.).—Fathers and mothers who drink in their homes and use their homes as clandestine drinking parlors were blamed today by the Rev. H. E. Rompel of Joliet for the problems of "flaming youth."

His statement was made at one of the camp meetings of the M. E. Church, which are being held at Des Plaines, near here.

"As long as fathers and mothers drink at home and patronize bootleggers, as long as our so-called prominent and substantial citizens continue to drink liquor in their clubs; just that long will young people continue to drink," the speaker declared.

$2,000,000 STATE LOAN FOR NATIONAL SHAWMUT

State Treasurer Youngman has awarded on an interest to follow basis, a $2,000,000 Commonwealth of Massachusetts loan, dated July 21 and due November 22, to Shawmut Corporation at 3.26 per cent. plus $ premium.

JAIL WELLMAN FOR DEBT

New York, July 20 (A.P.)—Walter Wellman, of unsuccessful balloon flight, fame, is in the Ludlow Street Jail for failure to pay a debt of $280.

Wellman admitted he is indebted to Andrew K. Reynolds of Washington. Mr. Reynolds brought action for collection, but Wellman failed to appear for examination on the day set.

He was incarcerated on a charge of contempt of court. He claimed he had not been notified of the date for the examination.

In 1907, when he made his first attempt to fly over the pole in a balloon, a storm brought him down on a glacier, where a rescue ship found him. An explosion ended a second attempt to fly over the pole two years later and again he was rescued.

He then tried to cross the Atlantic in a balloon. He and his party set out on the perilous trip from Atlantic City. The balloon fell south of Halifax. After being buffeted about in the sea in a small lifeboat he and his companions were picked up by the liner Trent 400 miles off Cape Hatteras.

Craig Kennedy in "The Green Curse"

Like Rats in a Trap!

By Arthur B. Reeve

KENNEDY HAS BEEN SUMMONED BY SPENCER, MILLIONAIRE ART COLLECTOR, WHOSE MUSEUM HAS BEEN ROBBED. DR. LITK, THE CURATOR, HINTS AT AN INSIDE JOB. SPENCER REMITS IT AS EXECTING ON LUCILLE WHITE, THE ASSISTANT, SHE TELLS HOW, LATE ONE NIGHT, SHE WAS CONFRONTED BY THE GREEN MUMMY, WHO PUT A CURSE ON HER. ONLY GREEN OBJECTS ARE MISSING. KENNEDY FINDS A FRENCH HEEL IN THE MUMMY CASE; ALSO HOW THE MUSEUM WAS ENTERED. JAMESON REPORTS TRAILING LUCILLE TO A STUDIO, FINDING A STRAND OF HAIR, EOUARD, A BOTTLE OF ABSINTHE, AND SOME PAPERS. BY MEANS OF AN OPTOPHONE WHICH CAN HEAR LIGHT, KENNEDY DETECTS SOMEONE IN THE MUSEUM. HE EXPLODES A POLICE GAS BOMB; THEY START TO ENTER THE MUSEUM.
TAKE NO CHANCES, WALTER! KEEP YOUR MASK ON—AND YOUR FINGER ON THE TRIGGER!
YOU'RE RIGHT, CRAIG, THEY STOP AT NOTHING NOWADAYS!
I HAVEN'T A KEY TO LET US IN, KENNEDY!
WHAT!—NO KEY TO YOUR OWN MUSEUM?
NO, ONLY LITH AND LUCILLE HAVE KEYS. WHAT SHALL WE DO?
COME AROUND WITH ME TO THE BACK—WHERE THE INTRUDERS THEMSELVES GOT IN!
ALRIGHT, CRAIG, I'VE GOT 'EM COVERED!
I SEE A SCARF—BY GEORGE—THERE'S A GIRL ENTERED HERE!
Tomorrow
THE MYSTERY OF THE MUSEUM!
H.J. Fleming
McNaught Syndicate, Inc. N.Y.

Watch for the New Craig Kennedy Episode, "The White Hand"—Begins Next Monday.

U. S. TOURISTS INSULTED IN PARIS

America Blamed by French Working Class for Low Value of Franc

Continued from First Page.

Anti-American feeling in France today.

Herriot Government Given Week of Life

Paris, July 20.—The new government of Edouard Herriot is not conceded more than a week of life by the most optimistic commentators today.

If it survives the attack of the Chamber of Deputies, it is certain to fall before the Senate, which is the more reactionary of the two bodies. It has been suggested that Herriot must have had a trump card up his sleeve, otherwise he would not have torpedoed the Briand-Caillaux government.

Whatever the card may be, it has thus far failed to convince the traders in foreign exchange. Neither apparently have the assertions of Anatole De Monzie, the new Finance Minister, had any effect. The franc opening weakly dropped 40 points within an hour, going to 47.90 to the dollar.

The new Cabinet is almost exclusively radical Left, containing none of the country's big leaders. The Cabinet follows:

Premier and Minister of Foreign Affairs—Edouard Herriot.

Minister of Finance—Anatole De Monzie.

Minister of Justice—Maurice Colat.

Minister of War—Paul Painleve.

Minister of Marine—Rene Renoult.

Minister of the Interior—Camille Chautemps.

Minister of Commerce—Louis Loucheur.

Minister of Public Works—Andre Hesse.

Minister of Education—Charles Daladier.

Minister of Agriculture—Andre Queille.

Minister of Colonies—Challes Daniel.

Minister of Labor—Anes Pasquet.

Minister of Pensions—Georges Nout.

Camera Vet Retires

Springfield, July 20.—Dr. F. Boreaux, for 38 years a photographer here, has announced his retirement. He has been noted as a photographer of animals and has made negatives of more than 3,000 prize pets.

EAST SIDE BOY ENJOYS COUNTRY SPORT

TRYING TO DO IT IN ONE

"Al" Smith, New York's Governor, scintillates in his new golf togs on the St. Regis links at Paul Smith's in the Adirondacks.

JUST AS IF HE'D CAUGHT IT

The Governor smiles happily as he holds the big pike captured and sent to him by the President from White Pines. (I.N.R.)

SPEEDS 'CANDY' KID'S' DOOM

Baltimore, Md., July 20 (U.N.S.).—Richard "Dessie" Whittemore, the "Candy Kid" drug addict, will not die on Friday, the 13th.

Instead, he will be hanged at 11:30 p. m. Thursday, August 5, at Maryland Penitentiary.

Warden Brady today sent out the first tickets to witness the hanging. He abolved the time about half an hour. Governor Ritchie had set the date as August 13. The warden was privileged to make the change.

Eighteen tickets will be issued. The first five were sent to the Baltimore newspapers.

Whittemore was convicted of the murder of Robert H. Hofmann, prison guard. He has told prison officers he wanted "to get the thing over quick, the quicker the better."

An African Native, Fed by A. E. F. Aids Explorer

Chicago, July 20 (U.N.S.).—Through the kindness of an A. E. F. cook, who gave a meal to a Bataillon (African) trikeman during the war, Ralph Linton, who is heading a Field Museum expedition into Madagascar, has been able to pursue his work more freely.

The meeting was described by Mr. Linton in a message received today by H. C. Davies, director of the museum. Mr. Linton declared he was able to convince the natives of the sincerity of the expedition only through the member who had been fed by the American cook.

SAVE 3 INMATES IN $15,000 FIRE

Annenburg, July 20.—Five cows and a horse were burned to death, three aged inmates were rescued, and damage estimated at $15,000 was caused when fire destroyed the local Town Farm today.

The blaze, of undetermined origin, started in the big barn containing the livestock, hay and farming implements, and spread to the main building, in which were the three inmates, the overseer, the matron and their families.

Perched on a hill off the State highway, the Town Farm was a landmark, and the flames were visible for miles. The main building contained 12 or 15 rooms, but there were only three town charges occupying it. They were asleep at the time, but were aroused and taken to safety.

Feeding on hay, the flames swept the barn, consuming it, and then spread to the house, from which the occupants escaped only with their nightclothing.

The Fitchburg Fire Department sent two pieces of apparatus, which made a record eight-mile run to the scene, and succeeded in preventing a further spread of the flames. An investigation of the cause of the fire is to be made.

Gas Blast Hurts Soldier

Fort H. G. Wright, Pishers Island, N. Y., July 20.—Private Douglas Patterson of New London, Conn., was injured by an explosion that wrecked a gasoline pump house.

If you need tires or accessories turn to the Classified Ads.

MANNIX GIVEN RECEPTION AT HOTEL

Australian Prelate in Hub for the First Time; Calls on Mayor Nichols

Continued from First Page.

quick as a rifle shot in making up his mind and answering questions.

Asked about Ireland, Archbishop Mannix said:

FIRST TIME IN BOSTON.

"O, never mind about that now. All I have to say about Ireland I will say tomorrow night. That is all I will talk about. This is the first time I have come to Boston, and I am glad to have the opportunity of meeting the friends of Ireland in Boston.

"I have no doubt that I will find them as enthusiastic in their adhesion to the code of Irish liberty as I have found the Irish-Americans in San Francisco, Chicago, New York and Philadelphia.

"I have been in America before, but I think I can say that I see her no wat her very best. The country never was more beautiful, and so far as I can see, never more prosperous than it is now."

It was then that the Australian primate declared that America is enjoying a freedom it ought to be anxious to see conferred upon other nations still looking for it.

WAIT AT STATION IN VAIN.

Archbishop Mannix was due at the South Station at 10:28 daylight time. A large committee headed by Dr. James T. Gallagher of Charlestown was at the station to greet him. When the train arrived the committee learned that the archbishop had left at Huntington avenue station and had gone directly to the Copley-Plaza.

It was at the Copley-Plaza that the reporters and committee greeted him.

Following the reception at the hotel the committee escorted Archbishop Mannix to the Mayor's office.

Mayor Nichols told him it gave him the greatest pleasure to meet him and to extend to him the heartiest welcome to Boston. Also that how as confident the distinguished visitor from Australia would find the citizenry of the Hub on a par with the best in the world.

IN MAYOR'S OFFICE.

Then the Mayor pointed out photographs of his predecessors in the Mayor's office. Photographers snapped the prelate and Mayor shaking hands.

Then the archbishop was escorted to the Copley-Plaza for lunch. This afternoon he will be taken on a sightseeing trip around historic Boston. This evening he will rest.

Tomorrow at noon the Governor will receive the archbishop in the executive chamber in the State House.

The committe who greeted Archbishop Mannix included:

Dr. James F. Gallagher, John Morton, Dr. P. J. Tyson of South Boston, the Rev. T. F. McDermott of SS. Peter and Paul's, South Boston; Michael O'Reilly, State secretary of the A. A. R. I. R.; Michael J. Cassy, James O'Rourke, Captain William Corcoran of the Clan na Gael, John Regan, Charles Hickey, Michael Mara, William J. Lynch and many others.

MRS. JAMES GOULD GETS PARIS DIVORCE

Paris, July 20 (U.N.S.).—Mrs. James Gould, nee Richard, an American citizen, was granted a divorce by the Seine Tribunal today. No details of the divorce were available, but it was reported that Mr. Gould's home is in Minneapolis.

R.H.White Co.

Mail Orders Filled—Boston 8 Telephone Orders Filled—Hancock 4100

Wednesday and Thursday

Women's Printed and Dotted Crepe Dresses $7.53

Model sketched is of printed crepe with roll collar. Narrow tie, panel down front and inserts at waist line of plain crepe, flare side over drapes, full sleeves, narrow cuffs, button trimming down front.

Other models with circular flare in front, collar and bands of plain crepe, plain skirts with fancy trimming, ties, and narrow string belts.

Light and dark colors.

Ready Made Dress Dept., 2nd Floor

Wednesday and Thursday

Radium and Crepe de Chine Slips $2.76

Attractively lace trimmed top and bottom, in white.

Beautiful Striped or Floral Batiste Gowns 91c

Lace trimmed in blossom colors.

2nd Floor

Wednesday and Thursday

Infants' Ivory Nursery Baskets $1.88

Several different shapes.

Infants' Hand Made Hand Embroidered Dresses $1.40

Long and short.

Infants' Dept., 2nd Floor

Wednesday and Thursday

Men's and Women's Black Umbrellas $1.87

Rain proofed by the Cravenette process.

Street Floor

Wednesday and Thursday

Men's Tan Crepe Sole Oxfords $4.19

Goodyear welts. Sizes 5½ to 10. Widths C and D.

2nd Floor

Wednesday and Thursday

Radium Dial Alarm Clocks $1.48

Waterbury movement. See the time in the dark.

Walnut Room, Street Floor

Wednesday and Thursday

Men's 2-Trouser Worsted Suits $30

Grays, blue grays, silk mixtures.

Worsteds and undressed worsteds.

Regular sizes 36 to 44.

Men's Clothing, Mezzanine

Wednesday and Thursday

Men's Fancy Figured and Striped Four-In-Hands 58c

Street Floor

Wednesday and Thursday

Brown and White Lace-to-Toe Tennis Shoes 97c

21 sizes.

Child's size 8 to Boy's size 6.

Street Floor

Wednesday and Thursday

Beautiful Vase Table Lamps $3.75

A high grade imported lamp beautifully designed in rich gold color decoration. Complete with two pull chain sockets, cord and plug, and attractive black wood base. Height about 23 inches.

4th Floor

Wednesday and Thursday

Steamer Wardrobe Trunks $23.12

Built of Basswood, covered, bound and reinforced with hard fiber, round edge, open top, attractive cretonne lining, combination dust proof curtain and laundry bag, 4 drawers, locking bar, shoe pockets, heavy steel corners, spring lock, full assortment of hangers, for carrying men's or women's clothing.

3rd Floor

Wednesday and Thursday

Rayon and Cotton Bed Spreads $3.00 each

Double bed size, made extra long, so does not require separate sham; four beautiful colors for selection.

"Gold Seal" Pillow Cases 23c each

Fine quality hemmed bleached pillow cases, form size 42x36 inches.

"Madeira" Hand Embroidered Scarfs $2.09 each

Fine pure linen "Madeira" scarfs, 15x44 and 18x52 inch sizes, in beautiful hand embroidered eyelet patterns.

Pure Linen Bridge Sets $1.19 set

Heavy pure linen refreshment sets, handsome color effects for selection.

3rd Floor, South

FIRST NATIONAL STORES INC.

WHERE NEW ENGLAND BUYS ITS GROCERIES

O'Keeffe-CONNOR-GINTER

TEA SALE

Your choice of several delightful, high-grade blends of well-known Teas—at Special Low Prices. Personally and carefully selected by our own buyers in the Far East—skillfully blended to bring out all the exquisite fragrance and flavor of the Orient.

Savings 10c per Pound

Orange Pekoe Ceylon Lb. **59c** Oolong Mixed or English Breakfast Lb. **49c**

Butter Fresh Creamery Finest Quality Obtainable Lb. **45c**

Eggs Large Choice—Fresh Selected Every Egg Warranted Doz. **37c**

Bread Unsurpassed in quality. Made in our own Sunlight Bakeshops. Priced Boston District Lge. Loaf **9c**

Lard Pure White Highest Quality Quickly Lb. **18c**

Gold Medal Or Pillsbury's FLOUR 1-8s bag **1.39**

Loaf Cheese For Hunger Appeasing, Picnic Sandwiches. Lb **33c**

Campbells Soups 3 Cans Any Kind. Quickly Prepared. **25c**

Kellogg's Corn Flakes Or Post Toasties 3 Pkgs. **25c**

Sunshine Sodas 6 Pkgs. Wonderfully Good With Cold Milk **25c**

Campfire Marshmallows Make Delicious Summer Desserts Lb. **35c**

Fi-na-st Mayonnaise Pt. Bot. **43c** ½ pt. Jar **23c** 5oz. Jar **10c**

Flour 1-8s bag Best Family Bread **$1.25** Fancy Pastry **$1.15**

Coffee Mocha & Java Lb. **53c** A Very Pleasing Blend at a Popular Price Lb. **39c**

Jar Rings Fresh New Stock Pkg. **10c**

E-Z Seal Jars Dozen Quarts **1.09** Dozen Pints **99c**

The 20th Century Limited

Leave Boston 12:30 p. m.
Arrive Chicago 9:45 a. m.

Saves a Business Day

BOSTON & ALBANY RAILROAD

NEW YORK CENTRAL LINES

FOREST FIRES DESTROY TOWN IN CALIFORNIA

Sacramento, Cal., July 20 (I.N.S.).—With one town virtually wiped out and two others threatened, the inferno of forest, brush and grass fires which have raged for twenty-four hours continued throughout Northern California with unabated fury today.

The old mining village of Quartz, Tuolumne County, was almost entirely destroyed by flames which are reported sweeping on over brush and ranch lands between Tuolumne River and the timber town of Standard.

Reports received by the State Board of Forestry said twenty-seven houses were burned at Quartz.

Refugees were rushed from the devastated area to Jamestown, according to a report from Thomas Doyle, town marshal at Sonora. Doyle estimated that fifty houses and outbuildings had been razed by the blaze.

Meantime, in Yolo County, a fierce conflagration is sweeping through the fertile Capay Valley and a turn of the wind, according to reports, has placed the town of Guinda in danger. Hundreds of fire fighters were combatting this fire.

Trapped Forest Men Fight Way Out

Missoula, Mont., July 20 (I.N.S.).—The forest fires raging at Pendorcille, north of Sand Point, Idaho, and at Hay Creek, west of Glacier Park, were unchecked today.

Forty-five forest service men and two strings of pack animals, trapped in the Pendorcille fire, fought their way through burning timberlands to safety.

GIRL INJURED IN GAS BLAST

Leaking gas, exploding in her home at No. 68 East Lenox street, South End, seriously burned nine-year-old Evelyn Sullivan today and blew out part of a partition in the bathroom.

The girl is in a serious condition at City Hospital with first and second degree burns on the arms and face.

Gas had been flowing from a partly open cock on the heater, it is believed, and when the girl entered the bathroom and lighted a match to start the heater, the leaking gas exploded.

BUTLER AND MOSES AT G. O. P. OUTING TOMORROW

The Bay State Republican outing, postponed last week because of the death of John W. Weeks, will be held tomorrow at Princemere, Grapevine road, Wenham. Frederick H. Prince will be host. Senator William M. Butler will be the central figure and Senator Moses of New Hampshire will be the orator. Others to speak are Col. A. Piatt Andrew, Congressman from the sixth district; Wilfred W. Lufkin, collector of the port of Boston; Wellington Wells, president of the Senate, John C. Hull, speaker of the House, and Frederick H. Tarr, president of the Essex Club.

GUNMEN BELIEVED TO HAVE KILLED MELLETT

Canton, O., July 20 (A.P.).—Theories that Pittsburgh gunmen killed Don R. Mellett, Canton publisher, were strengthened at a conference today between Lieutenant Peter Conner of the Pittsburgh homicide squad and Ora Slater, Cincinnati detective.

Conner went back to Pittsburgh to fight habeas corpus proceedings brought by George Palalis, "George the Greek," held in the investigation of the murder.

500 AMERICANS TO BE PARTY GUESTS OF KING

London, July 20 (A.P.).—King George and Queen Mary will have 5,000 guests at their garden party at Buckingham Palace Thursday if the weather proves fine. Of this number it is expected at least 500 will be from the United States.

SEA MARRIAGE LEGAL, CAPT. HARTLEY HOLDS

New York, July 20.—Capt. Herbert Hartley of the Leviathan, whose marriage of Harry C. (Bud) Fisher has been questioned in court, believes ceremonies performed by ship's captains are just as binding as those performed by a minister. The United States Shipping Board ruled that there is no Federal law that gives American sea captains legal right to perform marriages, after "Bud" Fisher, the cartoonist, moved to have his marriage to the Countess Aedita de Beaumont annuled. Justice Ford in New York ruled the marriage was legal, whereupon the Shipping Board issued its statement.

Capt. Hartley holds that authority for marriages at sea is contained in the revised statutes of the navigation laws of the United States, which provide that "every marriage taking place on board, with names and ages of parties, should be entered in the log book."

MUSSOLINI DUEL IS BEING FORCED

Rome, July 20 (I.N.S.).—The duel between General Bencivenga and Arnaldo Mussolini, brother of the Premier, which had apparently been abandoned, now seems likely to be forced.

Arnaldo Mussolini has renewed his attack upon the General, characterizing him as a "back politician" and charging that he has been sympathetic with conspiracies against the life of the Premier.

TWO BLACK BEARS SLAIN IN RAID ON PIGGERY

Mt. Kineo House, Me., July 20.—Two large black bears of a pack of four were killed on the Deerhead farm at the Mt. Kineo House, five miles distant, while making off with a litter of pigs. The squealing of the porkers aroused Oswald H. Harvey, in charge of the farm, who shot two of the marauders.

START PROBE ON SLAYER-PASTOR

Fort Worth, Tex., July 20 (A.P.).—The Tarrant County Grand Jury began its investigations today into the slaying Saturday of D. K. Chipps, lumberman, by Rev. Dr. Frank Norris in the office of the First Baptist Church of which Norris is pastor. Norris is at liberty under $10,000 bonds.

Fourteen witnesses are expected to be called, among them being Dr. Norris and L. H. Nutt, a deacon in the Norris' church and supposedly the only eyewitness to the shooting.

Two possible alternatives lie before the Grand Jury, which includes nine of the pastor's fellow-townsmen. The jury may indict for murder or may vote a "no bill." A future Grand Jury may still indict should a "no bill" be returned.

Dr. Norris said last night he had cancelled an engagement to speak at the Calvary Baptist Church in New York August 1. He declined to comment on reports that the rector of the New York church would ask him to cancel the engagement if the story of the shooting was authentic. He said he would conduct revival meetings here instead.

Carol Not Invited Back

London, July 20 (I.N.S.).—Formal denial of reports that Prince Carol has been invited to return to Rumania and resume his royal privileges as crown prince was issued by the Rumanian legation today.

SUPREME TASK OF YOUTH TO END WAR--LLOYD GEORGE

London, July 20 (A.P.).—"The supreme task of the generation now arising is to achieve the substitution of organized justice for organized violence," said former Premier Lloyd George in addressing the seventh world convention of Christian Endeavor in the Crystal Palace today.

"We old fellows," he said, "were brought up in a world that regarded armaments, with occasional wars as part of the grim essentials of human civilization. The most horrible, the most devastating and the greatest of wars will have yet to come, unless youth tears that idea from the heart of civilization."

IF ECHO ANSWERS FIRM LOSES $5,000

Clinton, July 20.—Rev. Nathan H. Gist will have at least two anxious auditors next Sunday when he preaches his $5,000 sermon in the remodeled First Congregational Church here.

For 25 years there has been a bothersome echo in the church auditorium, mysterious voices blending with the minister's. Acoustic engineers were hired to remodel the place and get rid of the mysterious echo. They think they have done this, but the test comes on Sunday. If there is an echo the acoustic engineers forfeit $5,000.

MABEL CHOATE MAKES GIFT

Stockbridge, July 20.—The old mission house, built in 1749 by John Sargent, Indian missionary, has been purchased by Miss Mabel Choate of New York and will be turned over to this town as a museum.

Antiques which are now in Miss Choate's villa, "Naumkeag," will be turned over to the museum when it is moved to Stockbridge Plain and restored to its original condition by Henry Sleeper, Boston architect.

The gift is made by Miss Choate as a memorial to her father, the late Joseph H. Choate, once ambassador to Great Britain.

Mrs. Mabel Choate

Bebe 'll Be a Lady When She Weds 'Sir Sprint'

Hollywood, Cal., July 20 (A.P.).—Bebe Daniels learned for the first time and with much glee that Charles Paddock, to whom she announced her engagement, has title to knighthood as well as title to sprinting honors.

"That's a good one; wait until I tell Charlie," said Bebe when an interviewer asked her what title she would claim after she marries "Sir Charles," whom she has known only five weeks.

When assured that the King of Montenegro knighted the sprint king in Paris in 1919, Miss Daniels gasped.

"That's just like Cinderella. Imagine marrying a real knight!"

Summer Store Hours
9 to 5 P. M.
Closed Saturday

GILCHRIST'S

One of the Great Stores of the American Retailers Association, Inc.

Mail Orders Filled
Phone Lib. 9700
Write Shopping Service

SALES MANAGER'S SPECIAL

EVERY ITEM must pass the following tests before it is put on sale:

1---It must be greatly in demand at the time.

2---The price must be much lower than the same item sells for elsewhere in town.

(Note—Mail, 'phone and telegraph orders will be filled at this price only while the advertised quantity lasts)

On Sale WEDNESDAY!

300 New Washable Silk Dresses

$5

LOW COST DRESS SECTION—SECOND FLOOR

From the Maker of the $7.95 and $10.95 Dresses of Which We Have Sold Thousands!

Washable Silks—Gay Stripes
Coin Dot Silks—Light and Dark
A Few Radiums—Washable Colors
Crepe de Chines—Sports Style

Styles for Daytime and Evening Occasion
Sizes 16 Misses' up to 44 Women's

If You Have Gray Hair!

Two Hair Goods Specials $7.50

Transformations — All around. Gray and gray mixtures Switches, triple stem. All first quality. One may do their hair in many attractive ways with additional hair.

THIRD FLOOR

The Wave of Fashion!

Marcel Water Wavers 50c

Set of six. Simply insert combs in slightly damped hair and the result will be very satisfactory. Easily carried on vacation and week-end trips.

Jewelry Dept.—Street Floor

—for Summer chic!

Over 500 Sold Last Week!

New! Lingerie Clasps 50c

This new vogue prevents one's straps from slipping annoyingly over the shoulders. Gold and silver plated clasps are artfully connected by linked chain in a new and clever manner.

Street Floor, GILCHRIST CO.
Phone Orders Lib. 9700

SALES MANAGER'S SPECIAL

EVERY ITEM must pass the following tests before it is put on sale:

1---It must be greatly in demand at the time.

2---The price must be much lower than the same item sells for elsewhere in town.

(Note—Mail, 'phone and telegraph orders will be filled at this price only while the advertised quantity lasts)

On Sale WEDNESDAY!

1000 Yards 40-Inch Printed Silks

$1.39 yd.

These Patterns Were Designed by a French Dressmaker and Sold This Season for $3.50 and $4!

The quality silk smartly dressed women appreciate! Faultless in weave, rich in texture and flattering colors—deep reds, light and dark blues, brilliant greens, all the new tan shades with bold, vivid designs. Smart for sports and dress frocks and lovely negligee.

FOURTH FLOOR

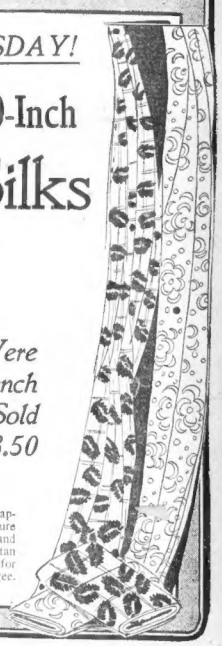

Household Specials
At the Lowest Price We Know!

$1.00 each

Household Scales—Useful during the preserving season. Choice of gray or black. Registers 24 lbs. by ounces, **$1.00**

Bathroom Stools—White enamel finish—strongly constructed. 18 inches high, **$1.00.**

Sixth Floor, GILCHRIST CO.
Mail Orders Filled—Phone Orders Lib. 9700

Three Special Summer Values for BOYS

Extraordinary Purchase
600 Boys' Cotton Pajamas
95c
Usually $1.35 and $1.50

Fine percales in plain colors and figured effects. Will launder and wear satisfactorily. Cut full! One-piece style 6 to 16; two-piece style 8 to 18.

A Very Special Price!
Boys' Play Suits
69c
Usually $1.00

Blue or khaki colored drill—low neck, short sleeves. Fast colors. Great for play—cool, comfortable, inexpensive. Red or blue trimmed. Sizes 2 to 6.

Value! Boys'
Wash Suits
$1.35

The little fellows come in for a big value! Middy or button-on styles, in plain or combination effects. Sizes 2 to 10.

Street Floor, GILCHRIST CO.—Mail Orders Filled—Phone Orders Lib. 9700

Legal stamps given and redeemed

Announci

Colonial

WITH

ETHYL

(TRADE MARK)
REG. U.S. PATENT OFF.

BRAND OF
ANTI-KNOCK
COMPOUND

ETHYL GASOLINE
CORPORATION
NEW YORK, U.S.A.

KNOCKS OUT THAT "KNOCK"

Gas

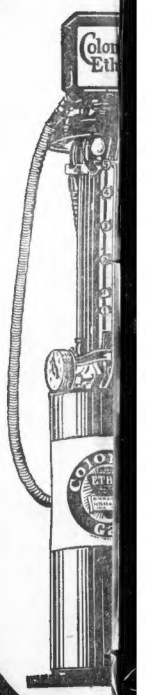

Turns Carbon into Power

The Most Important News for Motorists

Since Sept. 5, 1925, when we introduced New Colonial Gas.

Colonial Ethyl Gas

A SENSATIONAL new gasoline that lets your engine feast on carbon—and turns carbon into power. The more carbon in your engine—the more amazing its performance with Colonial Ethyl Gasoline.

For higher cylinder pressure means better performance—and carbon increases the pressure. But—with all ordinary gasolines—this higher pressure means engine knock. So that to escape the knock, the carbon has to be cleaned out periodically, and the cylinder pressure thus kept down.

COLONIAL ETHYL GASOLINE positively will not knock under increased cylinder pressure—the more carbon and the higher the pressure the more astonishing its pick-up, performance and power. The crack racing drivers use Ethyl. Every winner at Indianapolis the past four years rode to victory on Ethyl Gasoline. Every driver at Rockingham on July 4th was using Ethyl. The Navy airplanes all run on Ethyl gas—the giant dirigible Los Angeles uses it *exclusively*.

With Colonial Ethyl Gasoline, you can jam down the throttle to the floor boards—you can hang in high on the steepest hill—with never a murmur or sign of gasoline "knock". It requires no alteration to engine—no special carburetor setting. Just drain your tank—fill up with Colonial Ethyl—and enjoy a new brilliancy of performance such as you never thought possible in your car.

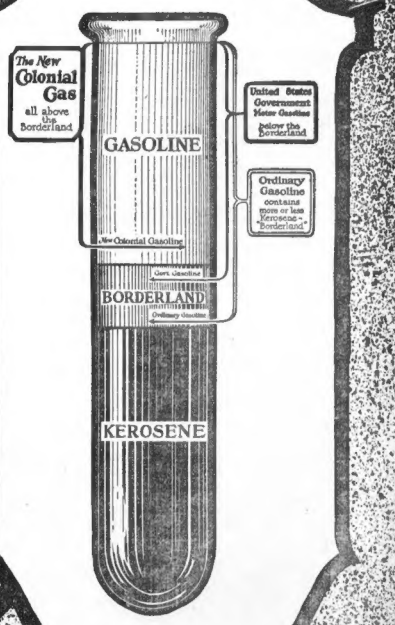

Colonial Ethyl Gas

is now available at most Colonial Filling Stations. It costs only 3c. per gallon extra. It saves its cost many times over in greater satisfaction from your motoring, lower depreciation and less wear-and-tear. Try it—a tankful tells the story.

New Colonial Gas

will still be available—in the same high quality as heretofore—and at the same price as ordinary gasoline. In freedom from knock and swift acceleration—it is second only to Colonial Ethyl Gasoline. And its high quality will be maintained.

COLONIAL FILLING STATIONS DIVISION
BEACON OIL COMPANY

COP DENIES HE'S FATHER OF TWO

Discharged from the police department a week ago on recommendation of a trial board, former Patrolman James E. Taylor, colored, was given a public hearing today by Police Commissioner Wilson.

Taylor's dismissal grew out of charges unbecoming an officer. The complaint was made by Mrs. Alice Jones of Flagg street, South End, that Taylor was the father of two children born to her daughter, Miss Frances Jones, 20, of Rutland street, South End.

The officer and Miss Jones denied the charge, but both he and the girl admitted on child was born while the Jones girl was living with his mother and the second was born while Frances was acting as Taylor's housekeeper.

WOMAN HURT IN AUTO CRASH

Lee, July 20.—One person was seriously injured and three others narrowly escaped death here today when an automobile crashed into a pillar of the East Center street bridge and then hung partly suspended over the Housatonic river, seventy feet below.

The car was owned and operated by E. W. Wills of Brooklyn, N. Y., and the other occupants were Mrs. Wills, their daughter Emily, eight, and Mrs. Reede Lennon. The latter suffered a broken left arm, two broken ribs and multiple internal injuries while the others were badly shaken up.

The injured woman was taken to the House of Mercy Hospital, Pittsfield, where her condition was found to be serious. The accident was caused by the blowing out of a tire.

'GOLDEN RULE' SHERIFF IS AFTER SON-IN-LAW

Hollister, Calif., July 20 (I.N.S.)—Honor above all!

"Golden Rule" Jeremiah Croxon, oldest sheriff in California, is bound for the Panama Canal Zone to arrest his own son-in-law—the only criminal that ever escaped him.

Sheriff Croxon reared George Williams, a Sacramento youth, as his own son. Trusting his father son implicitly, he allowed him to marry his daughter two years ago. He made the youth his deputy sheriff and acting tax collector, trusted him with much money.

Williams began spending freely. The old sheriff accepted his explanation that his family had left him money. Then, on the eve of the annual audit, Williams disappeared, $6,000 short in his accounts.

Heartbroken, Sheriff Croxon paid the county back with his lifetime savings. Grimly he set himself to search for his son-in-law. His boast is that no man ever escaped him.

Saturday the Governor of the Panama Canal Zone cabled that he had Williams under arrest. Sheriff Croxon smiled. His daughter cried. The sheriff has been given permission to start at once to get his man.

COL. MILLER ANSWERS $125,000,000 CHARGE

Washington, July 20 (I.N.S.).—Col. Thomas W. Miller, former alien property custodian, today replied in an open letter to Senator Wm. E. Borah (R.), of Idaho, who in a letter to the present alien property custodian last week requested information on reports that Miller had permitted $125,000,000 worth of seized property to be released to the British.

Miller said that instead of relinquishing the property in question, the alien property custodian obtained stock certificates in American corporations which the British government had been holding as enemy-owned.

DRIVE TO WIPE OUT DIRECT PRIMARY

Legislatures to Be Asked to Restore Old Convention System

By NORMAN HAPGOOD

(Universal Service Staff Correspondent)

Washington, July 20.—Either the Conservative forces in politics are smarter than the Radicals and Liberals, or their habit of acting together, for definite ends, make them appear so.

The people who control the largest sums of money in campaigns have no intention of allowing the revelations in Pennsylvania, or the revelations that begin next Monday in Chicago, to land on their chins.

Neatly side-stepping they are undertaking to divert the public mind from the habit of buying elections, which has lasted since well before the famous organization of 1896, and to convince it, by a few clever passes, that the trouble is in the direct primary.

WANT OLD CONVENTION.

If it were, the money forces would not be opposing the primary. If you stop to think of it, it is fairly obvious that if the old convention system had given money a poor chance to select candidates, money would not now be starting a sharp campaign to get the convention system back again.

It is bad enough when too much money is spent by an individual in pursuit of an office. It is much worse if the same amount of money is contributed by a corporation to one side or both, in order to make sure of kindly treatment in the future. That always happened under the convention system.

It is the most interesting side of the Chicago investigation, though it may be lost in the melodramatic aspects of the rough methods of executing the will of the higher-ups.

WEEDING THEM OUT.

Under the direct primary system it is easy to have happen just what public opinion wishes to have happen. If it doesn't care what happens then there is no use worrying about the results. However, nearly everybody who voted to seat Newberry has been eliminated from public life and several more will be eliminated next Fall.

Mr. Pepper, whose vote was more of a shock than that of others supposed to be more hard-boiled than he, is a conspicuous example. While the Newberry case did not figure directly, Pepper's lack of courage had undermined his reputation. It had destroyed his best asset.

With this in mind, it is almost a certainty that Vare will not be seated. It would be better if other Republicans would do what Senator Norris recommends, go out and fight him openly, but that is too much enlightenment to expect. We can form our opinion better about what ought to be done in Illinois when the investigation is ended.

REPEAL DIRECT PRIMARY.

During 1927, forty-five States have legislative sessions. In every one of these some kind of a drive will be made to repeal the direct primary. It will not have much chance in the West, but there may be Eastern States where some progress will be made, for in the East the respect felt for great wealth, from Mr. Mellon down, is greater than in the West.

For these sessions that take place next year, the members of the State Legislature are now selected now. Thus one of the most important developments of the next four months centres not in Washington but in the elections to State officers.

Hot Weather Menus

A&P

ESTABLISHED 1859

that tempt dulled appetites are fully explained in the A & P NEWS this week. It contains recipes and suggestions that will save work... *be sure to ask the manager for your copy every week*

Flour Sale

Gold Medal	KITCHEN TESTED	24½ lb bag	$1.39
Pillsbury's Best	SPRING WHEAT	24½ lb bag	$1.39
A&P Family Flour	THE STANDARD FOR GENERAL BAKING	24½ lb bag	$1.25
A&P Pastry Flour	MAKES FINE PASTRY	24½ lb bag	$1.15

Lard PURE SNOW-WHITE REFINED LARD—THE BEST SHORTENING — lb 18c

It is so pure that it cannot injure the daintiest of fine fabrics!

Lux Baby's sheer dresses washed in Lux, will look like new — large pkg 20c

As a change from heavier vegetables—or for tempting desserts!

Rice Extra fancy uncoated rice — 3 lbs 25c

The nation's summer breakfast food—serve with cream and fruit!

Kellogg's Corn Flakes 3 pkgs 25c

Pale Dry or Golden—a more generous quantity at a very low price!

Clicquot Club Ginger Ale 2 bottles contents 25c

Pressed from fresh, plump fruit from famous vineyards!

Grape Juice quart bottle 43c — pint bottle 23c

Canada Dry Ginger Ale 3 bottles 50c

Preserving Jars

Everseal Jars		Mason Jars	
dozen quarts $1.09	dozen pints 99c	dozen quarts 93c	dozen pints 79c

Blue Label Ketchup	large bottle 25c	**R & R Chicken**	large can $1.05 small can 53c
Jello All flavors	pkg 10c	**Haffenreffer** Sparkling or Stout	4 bottles 25c

Educator Ginger Snaps Fresh stock — lb 10c

Grandmother's Bread

If this loaf is not the best loaf you ever bought at any price, return the loaf and get your money back — large loaf 9c — Boston and vicinity

THE GREAT ATLANTIC & PACIFIC TEA CO.

American-Advertiser Classified Ads on the *Next-to-the-last Page*

Bathing Suits for the whole family

Jordan Marsh Company
Great Basement Store
The Famous Store Within a Store
For the Sale of the Less Expensive Merchandise

NOTE! Our New Telephone Number HANcock 9000

July Begins the Second Half of Our Diamond Jubilee Year A Month of Exceptional Values

Women's Muslin and Cotton Crepe Underwear

only 69c each

In this lot are included muslin night gowns, step-ins and bloomers; cotton crepe bloomers, cotton crepe night gowns and cotton crepe step-ins.

Also women's extra size muslin night gowns.

Good variety of wanted colors — *Buy now for Summer needs*

A high grade lot of WOMEN'S SHOES

5.95 pair

Pumps and one-strap models

In patent, blonde, satin and colored kids with Cuban and Spanish heels. Not all sizes in all widths. Unusual values.

AAA to C widths. — *Sizes 2½ to 9*

Extra Heavy Grade Crash Toweling

Special price 39c *a yard*

Very good grade imported Irish crash. Regular price was 45c a yard. 17 inches wide, with attractive colored borders.

Very Good Assortment of Figured Cretonnes

at 49c yard

Many at half price because Seconds

A great variety of patterns and colors in Tapestry effects, Figured Stripe Chintz and Satin finish.

Good Quality, Square Shaped Cretonne Pillows

59c

Attractive patterns in very good color effects. Ideal for camps, canoes, porch, etc.

Square Style — *Good Size*

A. A. U. Reopens Probe of Paddock's Amateur Status

The FIGHT GAME FROM THE INSIDE by JACK KEARNS

KEARNS ANSWERS DEMPSEY'S CHARGES

Kearns Wins Battle Over Weight Issue in Australia

THIS is the eighth chapter of Jack Kearns' thrilling story in which he replies to the charges of Jack Dempsey. It is the first time that the man who put Jack Dempsey on the pugilistic map tells of his experiences when he was a prize fighter. Read this story every day in the Boston Evening American.

By JACK KEARNS
EIGHTH CHAPTER.

I'VE been in embarrassing positions before but I never felt as flabbergasted as I did when Red Watson jerked those silver dollars loose from their moorings on the weighing in scales. Each coin rolled in a different direction and came to rest only after having taken a final but timeful spin in distant corners of the room.

Jack Dempsey

It beats the devil how far a dollar piece will roll. It seemed a hundred miles to me at that moment. I could have killed Red with my bare hands.

I'd put it over on the Frenchman and all would have been as pretty as a rose had Red stepped off neatly as I expected, instead of actually buck jumping.

You never saw such wild Frenchmen in your life. Of course they had tumbled to the trick now but we played dumb.

Quandou's manager raced around trying to find Watson in the crowd. He kept shouting, "Balounce," "Balounce," "Balounce" at the top of his lungs. He finally got hold of Watson and tried to pull him back to the scales as he fairly shrieked "Bal-lounce," "Bal-lounce."

TRICK WINS FOR KEARNS' BATTLER

Watson laughed right in his face he was so funny. We all laughed when it came to that, but with a show of great indignity I refused to permit my man get on the scales again. The Frenchman was raving but by this time, but what could he do about it? Watson had made the weight right before his eyes—yes, and before the silver dollar pieces had taken it on the roll.

It was one of the funniest experiences I had in the land of the Kangaroo. I didn't lose my Five Hundred Dollar forfeit, a lot of dough in those days, and Red won the fight, knocking the Frenchman kicking in a few rounds.

I don't tell this story to prove that I'm a wise guy but only to illustrate the necessity of always being a jump or two ahead of the other fellow. It is part of the racket.

Jack Kearns

You had to be on your toes, especially when your stable was one quarter ability and three quarters ballyhoo. If the Frenchman could have put one over on me he would have done it. Dempsey's camp didn't mind trying it whenever he could and Quandou's manager was no different.

To this day I can hear the jubilant crowd of Frenchmen belly acoing about the scales. They put their heads together and chattered like parrots. But when it came down to cases, they were as hungry for the purse as we were. They were just as far from home. And money, even in old Australia, does considerable talking.

Murray Makes Hit

Billy Murray was the hit of my troupe, of course. He was a Portuguese and had all the quaint excitement of that race. He loved to strut. He was killing. He wore a monocle and he was on the dead level with it. He thought it part of the picture. He spent most of his money doling himself out in the height of Australian fashion. He owned a cane and there were no gloves yellow enough for him.

He would have made poor Rattling Kid turn green with envy. He dressed for dinner and when he went to the opera he wore the soup and fish, topper and bulled shirt. They liked him, though I'll say that some of the Irish looked at that monocle with considerable suspicion.

I fancy that had he not been a pretty darned good fighter many of the natives would have taken a sock at his windowed eye. He was a riot wherever he went.

The sporting editors took me up and some of them took me down. Especially "Major," one of the leading writers of the country. He had never known the natives would have taken a sock at his windowed eye. He was a riot wherever he went.

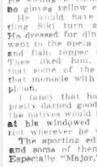
Hugh McIntosh

The sporting editors took me up and some of them took me down. Especially "Major," one of the leading writers of the country. He had never known the natives would have taken a sock at his ballyhoo as at its ballest and he began to write me regard. At least he thought he was doing so. He only stirred up old Bill Corbett, his hated rival and a thorough newspaperman. Bill was with me and my little army of fighters. "Major" was against us. I was sitting pretty, in the middle of their fight. I didn't care what the "Major" said about me or my fighters. The more he said the greater my publicity, for Corbett fanned the Kearns end of it and they began to believe me, whether they wanted to or not.

Real Ballyhoo Develops

When I got to telling the newspaper boys that I fed my men raw meat and pickled their faces in Texas beef brine, I smoked the "Major" to a thousand per cent. He got to characterizing us as, "Yankee Swine," the best proof in the world that we had him wiggling. He was looping them in the floor now, but it was all in the game.

They wanted me to fight him a duel with horse pistols, haybooks or bolo guns, and it took some tall old stalling on my part to make the fans believe that I was really going through with it.

My only fear was that the "Major" would drop me like a hot brick and that Bill Corbett's plant would burn down. I never had got into a better ballyhoo spot. A man couldn't have wished for more had he a champion or two in his stable. "Major" had not learned his lesson of real ballyhoo; that a knock is a boost and a boost is a knock, but well mixed up, ballyhoo at its best.

I couldn't have asked for better circulist men than Billy Murray and Red Watson. Of course Red wasn't for the dude stuff. He didn't have quite the gall of Murray. The Portuguese lived the life of Reilly. Crowds followed him around the streets.

If there was a great commotion at a principal street crossing you found Billy Murray's canary colored gloves or one of his neckties.

Continued on Page 20, Column 5.

A. A. U. REOPENS INVESTIGATION OF PADDOCK

Los Angeles, July 20 (A.P.).—President Robert S. Weaver today announced that the Southern Pacific Association of the Amateur Athletic Union will review the case of Charles Paddock within the next few weeks to ascertain whether the sprinter's appearance in motion pictures has lost him his amateur standing.

The officials stated that because of comment raised over the Paddock case the sprinter's status will be discussed by the board. Paddock denies he will appear as a sprinter in the movies.

The investigation is similar to that started in the case of Charles Hoff of Norway, world's champion pole vaulter, who recently appeared in vaudeville.

Boxing Tonight

At Portland, Me.—Johnny Andreano vs. Johnny Molaires and Al Lewis vs. K. O. Liberty.

At Long Island City, N. Y.—Johnny Gross vs. Kiss Soloman, Manny Hall vs. Dominic Petrosa and Johnny Pinard and Joe Malone.

At Camden, N. J.—Frankie Garcia vs. Jackie Gordon.

At Washington, D. C.—Goldie Ahearn vs. Spencer Gardner.

At St. Louis—Paul Scandron vs. George Burch and Jimmy Rosse vs. Mike Sessone.

At Cleveland—Jimmy Finley vs. Fred Hybert and Ruby Leonard vs. Billy Shavers.

At Indianapolis—Mike Dundee vs. Paul Allen.

Manager Nat Butler has slated an Australian Pursuit Race on Wednesday night's bike card. This type of racing has always appealed to the fans and will be part of the program more often in the future.

BOSTON AMERICAN SPORTS

LONGWOOD FAVORITES WIN

KING OF TENNIS COURT AND TWO OPPONENTS

BERKELEY BELL ALFRED H. CHAPIN, JR. WILLIAM TILDEN

Hill, Doeg and Scott Score Victories

Today's Singles Schedule

William T. Tilden of Philadelphia vs. Donald Strachan of Philadelphia.

Edward G. Chandler of Berkeley, Calif., vs. Henry L. Johnson of Boston.

Berkeley Bell of Austin, Tex., vs. Lionel Ogden of San Francisco.

Alfred H. Chapin Jr., of Springfield, Mass., vs. Lewis N. White of Austin, Tex.

L. C. Williams of Chicago vs. Teizo Toba of Japan.

Takeichi Harada of Japan vs. John R. Gow of Boston.

Sam Fitch of Dallas, Tex., vs. Bradshaw Harrison of San Francisco.

Henry R. Goul of Boston vs. Seiko Tawara, Japanese champion.

By STED CHANDLER

Longwood Cricket Club, Brookline, Mass., July 20.—In the third round matches of the Massachusetts junior and boys' tournaments, begun this morning on the courts of the Longwood Cricket Club, Malcolm T. Hill and John Doeg, juniors, and David Scott in the boys' group, were successful in their programs toward the finals.

Hill found his opponent, Charles Downes, fairly easy, winning by a one-sided 6—2, 6—1 score. Doeg, who provided yesterday's sensation in his match with Alfred H. Chapin, Jr., disposed of Charles Parker after a struggle, Parker forcing him all of the way. The count was 6—4, 7—5.

The first boys' third round match to be completed saw David Scott winning from Frank Stowell in another hard-fought fray, 7—5, 6—4.

The junior doubles matches also will begin today. Howe Bancroft won his third round junior match from Maurice Bronstein, 6—3, 6—1, and in the boys' tourney Arthur Noble defeated Lionel Voltz, Jr., 6—3, 6—4.

DOUBLES SEEDING.

The junior doubles team have been seeded as follows.

1—Malcolm T. Hill and Henry L. Johnson, Jr.

2—Howe Bancroft and John Doeg.

3—"Sandy" Wiener and Donald Strachan.

4—Berkeley Bell and Junior Coen.

The only teams seeded in the boys' doubles are:

1—Arthur Noble and David Scott.

2—S. Niles and Louis Volpe, Jr.

Helen Wills Reveals Secrets of Skill

Helen Wills, pre-eminent among American women in the world of tennis, read the Associated Press interview C. B. Reeler obtained with Bobby Jones, the world's golf champion, interested that tennis may keep its rightful place along with golf in the sentiment of all true lovers of sport, she responded to a request of the general manager of the Associated Press that she tell Miss Ethel M. Halsey how she learned tennis.

By ETHEL M. HALSEY.

New York, July 20 (A.P.).—An ardent hope for an increasing interest among young women in the sport she loves moved Helen Wills, one of California's hot new acclaimed as "Helen of America" to tell the Associated Press that "the fun in it" alone, is sufficient warrant for all young girls to take up tennis.

First off, let it be said that her story is one of discouragement to young players who hate the discipline of instruction, for, like Topsy, she believes she "just growed" into a tennis player.

"I played for fun. I practised by playing games, not by driving on strokes," she said, "I never bounced the ball against a barn-yard door. I played against those who could show me the simple principles of position and strokes and then I worked out my own technique.

"I was early impressed with the importance of footwork. I found that my serve was about the hardest thing for me and I worked quite hard trying to perfect it. But I did not do this by serving a lot of balls over the net at once. I did it in games as I went along. The result was that I never noticed any sudden mastery of a special stroke, but just found my game improving gradually, strengthening as I continued to play.

"From the time I was fifteen I have played at least four times a week or oftener.

"Were your opponents always girls?"

MEN PLAY HARDER.

"Not at all. I played a good deal with men, as all girls should be a set. Mrs. Kross was then ranking fourth or fifth player in the State."

NO ADVANCE PLAN.

"How do you face a championship match?"

"I never plan ahead for matches, and I never remember them afterwards. I play all my tennis on the courts. While I am playing I am enjoying the fun of the game and the excitement of the match, and I am looking no further ahead than the next point.

"I find them exciting whether I am winning or losing, and on more nerve racking at set point than at first point.

"I never make a fetish of training. Merely go to bed early during tournament weeks, eat simple food and take care not to catch cold—that's about all. And I repeat that I don't worry about the matches. I have never felt any of the terrible tension so often described. I think I enjoy the game too much."

"How do you plan your attack in all great matches?

"It is impossible to do much planning ahead of time. One cannot tell what the opponent will do. One can't even tell how the match is going when it is going on—because it goes back and forth, testers, from one side to the other.

HEADWORK IMPORTANT.

"I think a player makes a great mistake to try to alter her game in attacking particular opponents. She can vary her pace, but not change her game. To do so is an impossibility and will wreck the steadiest game.

"It is also important to remember to use one's head. Young players usually forget it. Older ones, more experienced at the game, become weather."

"Can you remember certain matches that have been more than usually thrilling to you?" Miss Wills was asked.

"I think Wimbledon two years ago thrilled me more than anything else I've ever taken part in. It was the first time I'd played there, and I went to the final match of three sets. Anyone who has been there knows the excitement of Wimbledon the last in the air."

"You want more girls to play tennis. How can that be brought about?"

NEEDS ENCOURAGEMENT.

"If more schools would only encourage children to play tennis," she observed, "we'd be bringing along a lot's bigger crop of promising young girl tennis players today.

"Or if the playgrounds superintendents could be induced to include tennis in the usual playground it be nice?

"We need to do something like that in this country. England and France are getting far ahead of us in the number of capable girls they are getting ready for champion ships."

Why Helen Wills Wins

New York, July 20.—In discussing how she played in her championship matches, Helen Wills today gave ten points for the use of would-be champions of the court as follows:

First—Get plenty of practice.

Second—Choose a variety of opponents.

Third—Get fun out of your playing.

Fourth—Have good equipment — this means a good racquet, well-strung, good balls, a decent court, and comfortable clothes.

Fifth—Watch good players and tournament matches, not to copy, but to unconsciously absorb the rhythm of the game.

Sixth—Play with players better than yourself.

Seventh—Develop your foot-work on the court.

Eighth—Don't "loaf" on the court; concentrate on doing your best.

Ninth—Relax completely before and after games.

Tenth—And most important—NEVER GIVE UP.

Big Series Hero Passes to Minors

New York, July 20 (A.P.)—John (Red) Oldham, left-handed pitcher, probably has gone out of the major leagues forever, but he pitched one inning that has taken a prominent place in baseball history.

He entered the final game in the World's Series last Fall as the Pittsburgh moundsman after the Pirates had taken a lead of two runs. Rain fell in torrents, but the veteran refused to be moved by the elements.

He struck out Sam Rice, caused Stanley Harris to pop to Moore and then fanned the ever-dangerous Goose Goslin.

SCULLERS DAY BEHIND MARK

One day behind their schedule but making excellent time, the two Harvard scullers, Dr. Thomas K. Richards and Edward Wachter were reported off the mouth of the Potomac river on their way from Norfolk, Va., to Boston.

Stormy weather was blamed for the delay in the schedule. The two men were averaging between 80 and 90 miles a day, and expressed confidence that they will reach the Hub by August 1.

Bob Meusel Back Two Weeks Hence

New York, July 20.—Bob Meusel will be back in the Yankees' lineup in two weeks. He will not be able to go West with the team when it departs next Sunday night for St. Louis, but he will be on the job for the series in Chicago, which begins on Saturday, July 31, or in Cleveland for the series beginning August 4.

The cast has been taken off Bob's injured foot and it is now just a question of regaining strength.

BOYS PLAY AT TEPEE JULY 28

Arrangements are practically completed for a game to be played at Braves Field, July 28, between Southern Junior High and Brookline Junior High. These two teams are regarded as the leading Junior High teams of Greater Boston.

Coaches Carver and Ball of Somerville and Brookline teams respectively are to confer with Judge Fuchs at Braves Field today

July Begins the Second Half of Our Diamond Jubilee Year a Month of Exceptional Values!

Here Is An Example:

Beginning Wednesday — Beginning Wednesday

650 Men's Athletic Union-Suits

1.15

Usually 1.50 to 2.00

These suits are well tailored and cut full with taped arm holes and necks; web insertion in the back.

White Striped Madras
Fancy Weave Madras
Checked Mesh

Sizes 34 to 50

In Our Main Store

Summer Street Entrance

Jordan Marsh Company

Jordan Marsh Company

Tex Rickard is still in the field for that Tunney-Dempsey bout. He is reported to have the right sort of backing in Chicago

EVENING AMERICAN SPORTS

Both Jack Sharkey and Jim Maloney's managers are doing their utmost to put their fighters in New York. Paddy Mullins has the final say in the matter

RICKARD STILL MUM ON DEMPSEY-TUNNEY FIGHT

TEX FAILS TO REVEAL BOUT SITE

Chicago and New York Hold the Spotlight as Battle Lines Are Drawn

By GEORGE A. STRICKLER,
I. N. S. Staff Correspondent.

Chicago, July 20.—Tex Rickard and the proposed Dempsey-Tunney bout today were just where the world left them yesterday and many days previous; one still in the offing, the other in the throes of statements and counter statements, hastily making new promises to replace those broken yesterday.

At the appointed hour last night Rickard failed to weigh in with his formal announcement regarding the site of the fight and the identity of the mysterious "committee of five" with which he is convening.

Among the intelligensia this morning, however, there was a tendency to accept with marked sincerity a rumor linking the officials of the Policemen's Benevolent Association of Chicago with the identity of these "five biggest men in town."

The policemen's representatives, the report ran, are dickering for the bout as a substitute for their annual track and field benefit, scheduled for late in the Summer.

Rickard intimated that his formal statement would be forthcoming today, and that he was not in the least worried over the threatened interference of the Coliseum A. C., which purports to hold Dempsey's signature to a contract for Wills bout here.

"Dempsey analyzed their contracts and agreement to me at the time he signed with me in Little Rock last May," Rickard said.

The Illinois State Boxing Commission has been silent. As far as it was concerned, Secretary Con O'Brien said, the fight was still a rumor. No formal application to stage it had been made to the commission.

If is a matter of record, though, that a local promoter was refused a license last week to feature a heavyweight bout, the commission rejecting his application with the dictum that if was not in favor of heavyweight fights in the State during the first year of legalized boxing. A dempsey-Tunney match might cause him to reflect and repent, however.

Gotham Bosses May Fix Place for Crown Conflict

New York, July 20 (I.N.S.)—The location of the proposed "heavyweight fight between Jack Dempsey and Gene Tunney will be determined here this afternoon at the weekly meeting of the New York State Athletic commission.

James A. Farley, chairman of the commission, declared that the commission positively would not issue a license for the fight, while William Muldoon, another member of the board, said he would do everything in his power to prevent the bout from being away from New York.

Although Promoter Tex Rickard is known to prefer New York as the site of the bout, indications were that he would be forced to stage it elsewhere, as the local boxing commission has been opposed to such a bout until Dempsey has met Harry Wills, the colored challenger.

Mays Leads Reds Into Flag Folds

Carl Mays, veteran of four World Series, may be the means of carrying Cincinnati to its first title opportunity since 1919.

There was something underhanded about that 1919 series in which Cincinnati downed the Chicago White Sox and "Black Sox" and there is something underhand about Carl Mays. But with Mays it is a pitching arm that has survived the warfare of both major leagues since 1915. He starts the ball from his shoulder, whence comes the description "submarine ball."

Mays was in two championship series for the Boston Red Sox and two for the New York Yankees. He is reported to have cost the Yankees $75,000 in 1919. He was sold to Cincinnati in 1922.

Everything—where to get it and price. Classified Ads.

Indoor Sports By TAD

I HEARD ONE OF THE DOCS SAY THAT HE EXPECTED ONE OF THE NOISY ONES TO GO BYE BYE TO DAY
THEY ALLUS GOES IN THREES Y'KNOW WE LOST TWO YESTIDDY— I HOPE WE LOSE ONE OF THE KICKERS.
YES—HES A 33RD DEGREE CRAB I HEOUGHTA BE OUT ANYWAY
ITS TOO BAD THAT WOMAN IN 13 KICKED OFF—SHE NEVER PUT ME PANIC ON ONCE
WHY AIN'T THAT FAN GOIN?
ALL SET FOR A SQUAWK WHEN HE HEARS VOICES
YOU DONT HAVE TO HANG FROM A TREE TO BE A NUT
INDOOR SPORTS
CHEERING UP THE PEST IN WARD 8 WHO IS BEING CURED OF AN INGROWN HAIR
© 1926, by Int'l Feature Service, Inc. Great Britain rights reserved.

WHITE SOX END SERIES HERE TODAY

By NICK FLATLEY.

THE first chance in months of getting the joyfully long end of a series confronts the Red Sox this afternoon, if the Leofohs can smack the Chisox once more they will have gathered three games out of four, something as surprising, almost, as the result of the David-Goliath affair.

The visiting Sox romped off with the Monday pastime, which was natural enough. Pennant contenders have to win a few here and there. But Eddie Collins had his moments of worry, and a native rally in the last chapter almost tied the game up.

As the St. Louis Browns were being smeared by the recovered Yanks, the Red Sox do not think it mean much. It the famous cellar situation. The boys have been down around Mister Johnson's cool bin for so long that they seem to be part of the scenery.

They have collected ideas of moving elsewhere, in the last week or so, and said movement depends entirely on the Browns. If the Sisler crowd remains in its chronic slump, the Folds have a chance. And they consider each day that they don't lose any percentage points sort of a moral victory.

* * *

THE Chicago test concludes this p. m. and clears the decks for a six-game setto with the aforementioned Browns. A final victory over Eddie Collins would give the boys a flying start for that important embroglio, which isn't six right word exactly, but means what we mean.

Whitey Wilhse, the ace of the Fenway flock, will do the afternoon's pitching, as Fred Heimach proved yesterday that the invaders don't like southpaws much more than managers do. Fred wasn't lucky enough to get a few runs to work on, or he might have escaped.

Need any female help? Turn to the Classified Ads.

Nick Flatley

At the RACETRACK

OPINION OF LEADING HANDICAPPERS AT EMPIRE.

BEST—Lachen.

1—Headway	23 points
Kay Anderson	20 points
Libby	20 points
2—Gold Button	19 points
Ragweed	19 points
All In All	18 points
3—McAuliffe	21 points
Judicial	19 points
Asita	18 points
4—Lachen	21 points
Tester	18 points
Brune	18 points
5—John S. Mosby	20 points
Frigate	18 points
Sonny	18 points
6—Carlland	22 points
Glenspirits	24 points
The Heathen	20 points

OPINION OF LEADING HANDICAPPERS AT RACELAND.

BEST—St. Augustine.

1—Squandor	18 points
Bullet Joe	18 points
Mission Chimes	18 points
2—Queen of Sheba	17 points
Venus Sun	16 points
Sunday Clothes	16 points
3—St. Augustine	26 points
Jolly Boy	16 points
Only Star	14 points
4—Widgeon	19 points
Blarney Stone	17 points
Flirt of Tay	16 points
5—New Moon	20 points
Chopsticks	18 points
Alice Lang	14 points
6—John A. Scott, Jr.	22 points
Guy Clayton	18 points
Tallteach	16 points
7—Frances Louise	16 points
Airsatia	16 points
Sasper	13 points
8—Vennis Sue, R. Cheatham	8-1
9—Sleepy Dick	20-1

At Empire

FIRST RACE.

Headway, Partington 4-1
Merton 3-1
Libby 3-1
Golden Bells, H. Richards 6-1
Baby Garr, F. Weiner 6-1
Kay Anderson, F. Catrone 6-1
Duris M. 5-1
Rose Lod, A. Feuerst 8-1
Fair Cuba, A. Johnson 8-1
Jean Shirley, B. Hoods 12-1
Gnome's Lass, F. Stevens 12-1
Simon's Kiss, A. Collins 12-1
Band o' Purple, B. Breuning 20-1
Rockeal, E. Kummer 20-1
Phyllis Wood, R. Carter 20-1
Enfield 20-1
Bandolins, E. Fewell 20-1

SECOND RACE.

Forget Me Not, H. Richards 3-1
Ragweed, F. Catrone 3-1
All In All, E. Kummer 3-1
Gold Button, H. Wakoff 4-1
Boone Girl, L. Fater 4-1
Instructress, Mortensen 8-1
Tin Cushion 10-1
Grace H. 10-1
Jones Rider, E. Barnes 15-1
Flighty 12-1
Winsome 12-1
New Hope, G. Arnold 15-1
Janetta R. Carter 15-1
Prattle 15-1
Taffy Girl 20-1
Donetta, J. Callahan 20-1
Miss Nanture, R. Haviland 20-1
Honey Girl 2nd 20-1
Merlin 20-1
Eleuiden 20-1

THIRD RACE.

Salta, F. Stevens 3-1
Wampee, A. Vessell 3-1
Judicial, H. Richards 3-1
McAuliffe, G. Fields 2-1
Clique, F. Calitelli 3-1

FOURTH RACE.

Lachen, L. Fator 7-5
Sonny 3-1
Enjoyment 6-1
Rainbelle, F. Catrone 7-5
Forward Pass, B. Breuning 6-1
Mayron, C. Turner 10-1
Kilter 1-10
Professor, P. Fisher 10-1
Bruns, J. Kellum 10-1
Roland, E. Barnes 10-1
Saratoga Maje J. Callahan 12-1
Angle Cross, T. Weiner 12-1
Hoyt at Ben, H. Shillick 20-1
Night Marsh 20-1
Commissioner Cahill 20-1
Fratile, G. Arnold 20-1

FIFTH RACE.

Tennessie, Mortensen 3-1
Roberts, J. Callahan 4-1
John S. Mosby 5-1
Brune, McAuliffe 6-1
Kumonin, E. Barnes 6-1
Sonny 6-1
Dream of the Valley, J. Callahan 8-1
Win, F. Catrone 8-1
Blether 15-1
Barracks, R. Haviland 20-1
Glastanes, Blackburn 15-1
Glenmore, E. Kummer 20-1
Transfer, F. Reilly 20-1
Mite 20-1

SIXTH RACE.

Northland, H. Richards 7-5
Glen Spittle, L. Fator 3-1
The Heathen 6-1
Crystal Peasant, F. Weiser 15-1
Cyclamen 20-1
Lual 10-1
Harbor, McAuliffe 20-1
Fairy Maiden 20-1

At Raceland

FIRST RACE.

1—Winchester 20-1
2—Bullet Joe, E. Barnes 6-5
3—The Nephew, A. Roach 6-5
4—Missing Chimes, F. Mora 6-5
5—Squander, A. Mahan 4-1
6—Baby Lowell, D. Philpot 15-1
7—Barrister, F. Mortensen 15-1

SECOND RACE.

5—Queen of Sheba, D. Smith 6-1
7—Sunday Clothes, R. Zocchini 8-1
1—Golden Lears, G. Philpot 8-1
3—Arabelle 8-1
8—Tim Gleason 8-1
8—Vennis Sue, R. Cheathem 8-1
6—Sleepy Dick 20-1

THIRD RACE.

1—Only Star, R. Zocchini 6-5
2—Sleepy Jr., F. Mayaire 5-2
3—St. Augustine, F. Marimse 4-1
4—Nestness, J. Sylvia 6-1
5—Bonny Castle, R. Cheathem 6-1

FOURTH RACE.

1—Battle On, G. Philpot 8-5
3—Harry B. Trenchard 6-1
5—Mighty, J. Sylvia 4-1
6—Widgeon 4-1
7—Blarney Stone, R. Cheathem 5-1
7—Firth of Tay 10-1
8—Evarpoletis, F. Maguire 15-1

FIFTH RACE.

6—New Moon, D. Smith 4-1
3—Chopsticks, J. Sylvia 8-5
5—Dell Evans, F. Bayliss 8-1
1—Stay On 8-1
2—Alice Lang, F. Horn 7-2
4—Flying Spark, Mainsworth 15-1

SIXTH RACE.

6—J. A. Scott, Jr., A. Roach 20-1
3—Brown Betty, J. Sylvia 5-1
4—Jack Clayton, D. Smith 5-1
5—Tallteann 4-1
7—Dukedom, F. Horn 6-1
8—Hampton Miss, F. Maguire 8-1
1—Bed Rock, R. Zocchini 15-1
2—Red 20-1
4—Countess Claridge 20-1

SEVENTH RACE.

5—Hot Dog, D. Smith 5-2
1—Air Castle 4-1
2—Frances Louise, J. Sylvia 5-2
3—Sasper 6-1
4—Alice Lorraine 8-1
6—Prince Lightfoot, F. Maguire 10-1

WEEKLY RACING GUIDE CODE—Derval, Goldmark; Washington Park, Foolscap. CHICKEN REVIEW FREE CODES—Kandutt and Cavaliros.

THE GRAPHIC FREE CODES—Sotay Bason and Foolscap.

WEEKLY FLASH—Free codes Kings Court and Miss Mask.

STAR FLASH FREE CODES—Sanadar.

BULLETIN HANDICAPPERS BEST BETS—Empire: Salta; Raceland: Missouri entry, first race; Dorval, Fbanarist; Raceland, Angle Cross, Washington, Kandutt; Maple Heights, Rockford.

Table of Runs

DAY'S HIGH—LOW SCORES

AMERICAN LEAGUE.

Monday—High, New York 11.
Monday—Low, Cleveland 1.

BOSTON	5	4	7	W	7	7	8	7-7
New York	0	11	4	7	6	4	9	5-1
Cleveland	*	1	5	*	4	6	5	2-2
St. Louis	2	3	2	*	3	6	3	1-1
Washington	3	4	13	2	*	0	5	2-7
Chicago	*	5	3	10	*	*	5	2-2
Detroit	*	5	1	0	7	5	*	4-2
Philadelphia	*	5	3	*	*13	3	1	6-2
Totals	10	38	45	28	39	36	31	9-1

*No game.

NATIONAL LEAGUE.

Monday—High, Pittsburgh 16.
Monday—Low, Brooklyn 3.

BOSTON	5	M	7	W	7	7	8	7-7
Brooklyn	*	4	1	0	*	7	9	2-3
St. Louis	9	2	13	2	1	6	5	3-7
Cincinnati	1	0	10	3	6	*	4	3-1
Philadelphia	*	4	7	1	6	*	5	3-2
New York	1	5	*17	0	*	6	*	3-1
Chicago	2	9	2	6	3	*	5	2-3
Pittsburgh	*	16	*12	5	9	7	9	7-8
Totals	18	45	64	30	37	31	54	27-5

*No game.

WARNER LAUDS NEW METHODS IN FOOTBALL

Carlisle, Pa., July 20 (A.P.).—Back to the scenes of his first conquests, Glenn (Pop) Warner, former coach of the Carlisle Indian football team, now coach at Leland Stanford, California, today made some striking comparisons between football as it was once played in the East and as now played in the West.

Coach Warner, who is spending part of his vacation here, sees a notable rise in the standard of the game, in the personnel of the coaching staffs and in the popularity of the game itself.

He found little room for criticism of the so-called "commercialism" of football as a college sport. Football makes money, he admitted, but if this money is used legitimately, he believes its profits can be defended. He cited instances at the University of Pittsburgh, where he was coach before going to the coast, and at Leland Stanford, where football profits built additional campus buildings.

One reason for increased popularity of the game, he believes is the fact that spectators "understand" football better than they did.

Coaching is better, he said, because the younger coaches are now attending schools for coaches, because colleges and universities are taking greater care in their selection and because many schools require the coach to be a member of the faculty.

"Colleges today are paying more attention to the character of the coach," he said. "They realize that there is a close contact between student and coach, and that the coach may exercise as great or greater influence over the student than any other member of the faculty.

As the man who developed the "open game" to a high degree of success in the days of "Jim" Thorpe, Frank Mt. Pleasant, Emil Hauser, Gus Welsh and other famous "end runners" of the old Carlisle Indian team, he stressed the trend toward open football in the West.

Golf Notes

Golf fans who want a real kick should go out to Woodland this week and watch the youngsters burn up that course. Many of those youngsters, hardly as tall as their clubs, can shoot a wonderful game of golf.

Francis Ouimet will not be in the Jaques Cup tournament this season. He plans to be out of town on a business trip during the entire month of August.

The Winchester Country Club will play a team match with Tedesco Country Club at the Tedesco course on Thursday of this week.

The announcement that the Hatherley Country Club was going to hold a two-day open tournament has the best piece of news the golfers have heard this season. The old Hatherley course attracted the biggest fields in the country. There were 317 starters in the last Hatherley tournament.

Bill Blaney of Brae Burn and Joe Batchelder of Salem will team up in the coming Jaques Cup tournament. This Williams-Dartmouth combination will take considerable beating before they are eliminated.

All roads will lead to the Norfolk Golf Club on Friday and Saturday, when the Dedham Club is staging a two-day open handicap medal play tournament. The boys never miss a Norfolk open.

The failure of any of the M. G. A. officials to be present at the finals at Brae Burn last Saturday was widely commented upon. Francis Ouimet, who is a member of the committee refereed the Wright-Newton match.

Have you lost anything? It may be found in Classified.

115 Golfers to Compete in Junior Tourney

By BILL GRIMES.

Although Ralph Munro, the present champion, will not defend the title, he won at Tedesco last year, there never was more interest in a Massachusetts junior championship which opens tomorrow with an 18-hole qualifying round at the Woodland Golf Club.

There will be 115 juniors fighting for the 32 match play berths and some exceptionally high calibre golf will be exhibited.

Charlie Grasse, who was the finalist with Munro last year, is the favorite. He is a much improved golfer over last season. There are few players in the game, who get more distance than the boy from Mt. Pleasant. He hits them high wide and handsome off the tees and through the fairgreens and ruin awaits the aspirants for Massachusetts junior honors who enters into a slugging contest with Grasse.

Eddie Murphy, who has been playing but little golf this season, and who was put out of the running last year in the Juniors by Grasse, has thrown his hat into the ring and is confident that he will square matters with his Lowell boy.

Malvehall Forrest, a former Junior champion, who lost his title at Tedesco, is out to regain old honors. Forrest will be more effective at Woodland than he was at Tedesco. He is very well off the tee. At Tedesco he was severely penalized for his lack of discretion, at Woodland, there are a number of holes on which he can get away with "all" drives, without cost.

Jimmy Conroy and Joe Lynch of Brookline both have sufficient ability to upset all the dope. Conroy was beaten in the semi-finals by Munro last year but few better ex-juniors have ever been seen in a junior championship. The breaks were against Conroy during the entire round.

Johnnie English, from the Plymouth Country Club, and John Merwin of Concord, are both dangerous. English won the first set at Plymouth last season, and is far better and more experienced player than he was at Tedesco.

FENWAY PARK

Today at 3:15 P. M.

RED SOX vs. CHICAGO

Seats at Horace Partridge. Liberty 6010.

LEWISTON SURE TO FINISH IN LEAGUE

By GEORGE GRIMM.

President Claude B. Davidson of the New England League today stated that the circuit would remain intact to the season's close.

George Grimm

For some time a report has persisted that the Lewiston club was to disband.

Davidson said: "For almost a week I was in Lewiston with Judge Brann, who has an interest in the Lewiston club, and also with a group of leading business men who made a financial drive which was very successful. In fact, the Lewiston outfit is a community affair with all hands interested in the team and the league.

"Poor weather is the cause of the dragging of both Maines lids, Lewiston and Portland," continued Davidson. "You see, when it is cold here in Boston it is just about 20 degrees colder down in Maine," went on the New England Leaguep rexy.

"There is plenty of action in the league, with only seven and one-half games separating the first team from the last. Each day for the last two weeks the clubs have been shifting positions in the championship fight.

Lynn and Manchester are going strong financially, while Haverhill is doing great business on Saturdays. Salem is going well, so is Nashua, while Lawrence is just going along at a fair rate.

It is doubtful whether Lewiston or Portland will make any money but they have financial resources on which to draw from and they will positively stay in the fray.

RANCOCAS STABLE DOES WELL AT EMPIRE CITY

New York, N. Y., July 20.—Despite a shortage of juveniles, the Rancocas Stable is not faring badly at Empire City. All the older horses are in fine shape and doing well for Sinclair and Hildreth. The youngsters have been on the slow side since suffering from coughing, such as the many two-year-olds at Belmont early in the Spring. They'll be sharp and ready for Saratoga racing and will take considerable beating.

COACH CROMWELL TO RETURN TO TROJANS

New York, N. Y., July 20.—Indications point to the return of Coach Dean Cromwell to the University of Southern California as mentor of its track team during 1927, according to reports coming from the coast. Cromwell, who coached the Trojans to another intercollegiate A. A. A. championship during the recently ended season, is reported to have received many offers to coach in the East.

The Y. M. H. A. of Lynn has one of the best baseball teams in the State. They are undefeated thus far this season

EVENING AMERICAN SPORTS

Harold Wiltse, Red Sox portsider, is one of the most dependable hurlers on Lee Fohl's staff this season.

WILLS TO FIGHT SHARKEY, MALONEY, RENAULT

SCRAMBLE TO STAGE BIG BOUT

Big Negro Looks Like Gold Mine to Gotham Promoters

By JACK CONWAY

HARRY WILLS is going to fight next month. His opponent will be Jack Sharkey, Jim Maloney or Jack Renault. Just now Sharkey has the call.

Wills' title rival will probably be named this week. Paddy Mullins, manager of the negro, will make known the selection.

Wills looks like a gold mine to Greater New York promoters. They are remaining under cover trying to devise ways and means to induce Mullins to sign on the dotted line.

Meanwhile Paddy is touring with Pete Latzo, world's welterweight champion. When asked to sign Wills for a fight, Paddy answered: "Wait a few days and see what develops."

Jack Conway

Mullins has been requested to name a selection for the Independence day bout. Wills this year. The Tunney boom was then launched. At first it did not amount to a great deal, but it increased in power as Spring came and upon the arrival of Summer it was a 100 to 1 shot that the former marine would receive preference over the New Orleans stevedore.

Tex Rickard, who has Dempsey signed, has now named Tunney as the champion's next opponent in a bout to be staged on September 16. This means Wills is "out" for another year at least.

RICKARD would like to stage a Wills-Renault bout in New York. He also has Maloney under consideration.

Jimmy DeForrest of the Polo Grounds wants to promote a Wills-Sharkey battle. So does Joe Jacobs, who operates at the Coney Island Stadium.

Lew Raymond also favors a Wills-Sharkey mill and would like to put it in at either the Yankee Stadium or the Polo Grounds.

Sharkey's easy victory over Eddie Huffman at Madison Square Gardens last Winter has given him the edge in the scramble for a tussle with Wills. Then too, the Brighton heavyweight has been very much in the limelight during the last few weeks owing to the hearings before the New York Boxing Commission on the question of allowing Jack Delaney to invade the heavyweight class for a bout with Sharkey.

DO not overlook Maloney in sizing up the heavyweight situation. The South Boston fighter has shown fine form and started his comeback drive by knocked out Joe Bonowal and Kid Oakley Cook a frightful hammering counting with seven knockdowns.

You will probably soon have an opportunity to get a glimpse of Maloney in action as a foeman of Jack Renault. It is our hope that Jim is matched against one of the headliners in the heavyweight class so that it will be possible to get a real line on his present ability.

WITH Al Mello stricken with appendicitis, New England will be deprived of one of its most colorful boxers for some time. Mello, according to his doctors, was probably suffering from appendicitis for several months as his condition is chronic. This explains why he looked so weak every time he was hit a hard blow in the body. Only his remarkable courage enabled him to carry on under such conditions.

CYCLE CLASSIC CARDED IN NEW YORK TONIGHT

One of the best motor-paced following events of the season, the forty-mile race at the New York Speedrome tonight, International Champion Michael Beck with three American riders, premier paced follower and the world's champion from France. The starters will be Robert Grossin of France, Vincent Madonna of Italy and the American stars George Chapman, the champion Charley Jaeger, the youth from Newark, and Victor Hopkins, the Iowa corn husker, who won the race last Friday night, defeating, among others, Grossin.

LEOMINSTER ROVERS TO PLAY NORTON COMPANY

The Leominster Rovers A. C. will play the Norton Company team of Worcester in Leominster tomorrow evening. The Rovers have defeated some of the best teams in the county this season, but the game Wednesday will be about the toughest opposition they have met so far.

Additional Sports on Page 20

LOOK AT THESE TWO NERVE WRACKING BRUSHES ON THE EMPIRE CITY RACETRACK

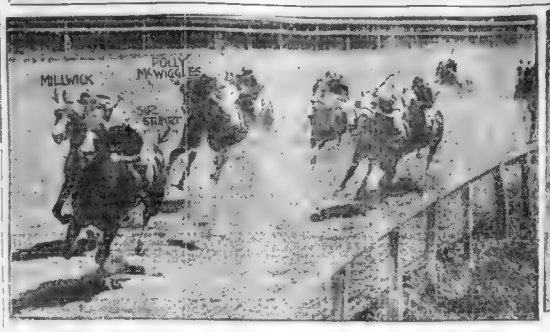

SIR STUART ROMPS OFF WITH COLUMBIA HANDICAP

Jackie Field rode a heady race in the fourth race at Empire City and piloted Sir Stuart home to grab the bacon. Millwick was the contender with Polly McWiggles wiggling into third place.

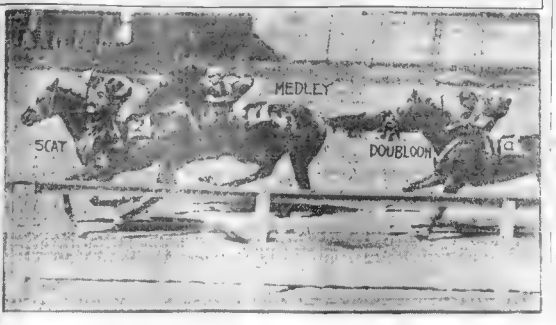

SCAT SCATS HOME FIRST AT EMPIRE TRACK

Photo shows Scat thundering around the turn into the home stretch in his winning effort in the first at Empire yesterday. Medley galloped into second place and Doubloon was more than a length behind at the windup. (Photos by I.N.R.)

Delaney Eclipses Champs in Getting Title Dough

By BIRNEY P. LYNCH

JACK DELANEY'S "bit" for winning the world's light heavyweight boxing crown in his joust with Paul Berlenbach is the largest sum of money paid any of the present titleholders in their crown-lifting battles.

Delaney received $100,000 as his end of the Ebbets Field conflict, reports that his portion was $49,229 to the contrary, notwithstanding.

This is nearly double the amount of money received by the entire crop of other turtle kings in their championship battles.

* * *

JACK DEMPSEY, monarch of the big fellows, drew down a paltry $27,000 for his hectic three-round victory over the lumbering Jess Willard at Toledo on July 14, 1919.

Sammy Mandell, the newly crowned lightweight champion, lost $15,000 on the title venture, as he and his manager, Eddie Kane, guaranteed Kansas $60,000 and "gambled" on the gate receipts of the Chicago classic.

Tiger Flowers, middleweight champ, was handed a meager $8,000 for his winning jamboree against the Pittsburgh windmill, Harry Greb. Fay LeBarba drew down approximately $8,000 for taking the measure of Frankie Genaro. Tod Morgan enriched himself about $5,000 for lifting the junior lightweight togs from the shoulders of Mike Ballerino. Kid Kaplan, the retired featherweight titlist, annexed about $12,000 for his victory over Danny Kramer. Phil Rosenberg was awarded $6,000 for his victorious onslaught on Pepper Martin in which he won the laurel wreath.

* * *

RECAPITULATION shows that all the present champions drew but $54,000 for their title winning combats. Mandell's financial flop on the battle with Kansas brings the total down to this insignificant figure.

It is said that Delaney was guaranteed $100,000 for his bout with Berlenbach by Humbert Phinney, the promoter. Therefore, Rickard was compelled to put, out of his own pockets, the difference between the 12½ per cent. of the gate receipts or $49,229 and $100,000.

In passing, it may be of interest to note that the average man receives less than $1,600 per year and that it would take him something like 65 years to earn as much as Delaney was handed for 45 minutes' effort.

TWILIGHT LEAGUE GOSSIP

By EDDIE DONDERO

SINCE Cambridge has acceded from Twilight League headquarters Louis Cote, father of two great ball players, attempts a novel experiment. Mr. Cote, who was touted as the most valuable player in the old New England League, many, many years ago, probably will replace the "Cantabs" with his St. John's semi-professional team.

* * *

HE has forwarded his intentions of doing so to President Doe Mooney and the proposition will appear before the board of directors at the next meeting. Cote insists that Leahy has forfeited his franchise therefore making it possible for him to furnish Cambridge fans with Twilight baseball.

* * *

THE players that will make their bow on this new club will include Jackie Cote, son of the famous Louis. Warren Cote, farmed out to Toledo by the New York Giants, would become a member of the strategy board. Frank McGowan, Horan and Gibson also are in line for permanent jobs if the project materializes.

* * *

THREE games are on tonight's docket and each no doubt will attract numerous fans from spacious Greater Boston. Fore River and Waltham stars a baseball drama in the Watch City, Lynn grows its defy at South Boston and Malden is an honored guest at Somerville.

* * *

"COLLEGIATES" is the nickname that has been tagged on the Waltham pastimers, Stan Lyon, Dartmouth, and Donald McDonald, of Boston University, are a combination of "Rah Rah" fingers who will serve 'em up to the enemy batsmen.

* * *

SOMERVILLE, with Curly Edes, captain-elect at Brown University, Danny Silva and Albert Lindi, has been strengthened. Lindi was turned out to Johnny Norton by the Malden club, who obtained him from New Orleans. He is a versatile performer who is capable of carrying out many victories.

* * *

MANAGER JOE O'GORMAN, the old B. C. and Charlestown Center pitcher, and present manager of the Boston P. O. team, national postal champions, has filed an application with President Mooney for the berth vacated by Cambridge in the Boston Twilight League. If ed, he plans to play all home games at Sullivan square. The members of the team, former Twi League stars, are mostly Charlestown boys. Four pitchers and three catchers have been signed up in anticipation of the team being admitted this week.

* * *

JOE KENDRICK, rated as one of the best managers in the circuit, because his ideas are his own, has added Lefty McLaughlin to his detachment of smart warriors. The signing of McLaughlin to a Dorchester contract brings the team up to par with any other club in the family and there are no ifs and don'ts about it. McLaughlin, like Dizzy Vance, is a strike-out demon, relying upon a sharp breaking curve ball.

* * *

BOBBY WARE in center field, flanked by Stuffy Sheehan and Kelleher, gives the South Boston Club the best balanced outfield in New England. Either of these gardeners can patrol acres and if a mileage meter were attached to their fleet extremities a world's record would be established. They can hit too.

* * *

FOUR PLY SOCKS are harder to obtain than triangular wedding rings. A statistical review

WALKER IS HERE FOR GO WITH MURPHY

New York Hebrew, ... a champ ... Sammy Mandell ... of the ... the Lucky to put ... to his training ... ching 10-round ... Murphy of ... four lights ... the Brown ... Cycle Track on Thursday night. ... Walker will ... today at Jim Toland's Training Camp ... Walker has been taken in a ... and he ... a terrific ... Callahan, ... from the ... in the coast in hopes of winning ... the lightweight crown. ... Whether Jeffries he is picking out a difficult opponent in Murphy, who ... Mandell ... has proved himself to be after meeting the best boxers in this city. The Lowell boy ... to size up considerable ... knowledge against Kaplan and ... Mickey ... Walker ... recent ...

Golfers Compete

New York, July 20.—This afternoon ... the Hellsdales Golf and Country ... locked for first place which ... one of the ... and compe... Jim ... with ... the ... and Dunn ... with ... the New York Hote... Men's ... Assoc... Last year ... a handsome silver ... was won ... after the golf ... with a foot... the hotel men as the prize. This steak dinner ...

Somerville and South Boston deadlocked in the ... Lowell, Waltham, Sheridan ... Lexington and Belmont from ... In the ... Somerville and South Boston deadlocked for first place which ... at ...

inseparable companions—

P. A. and jimmy-pipe joy

YES, indeed. Prince Albert and pipe-pleasure go together like "fair and colder," "Romeo and Juliet," "song and dance." Inseparable companions . . . in fair weather and foul. Wherever you see one, you see the other. Prince Albert *means* jimmy-pipe joy . . . precisely that!

P. A. is cool as picnic lemonade. Cool and consoling when problems press. Sweet and fragrant as wind-blown blossoms. Mild with a mildness that lets you smoke all you want, morning to midnight. Yet with sufficient body to let you know you are smoking. Nicely balanced!

You'll like the taste of this fine old pipe tobacco. More men have liked it than any other brand. This is a matter of record. Quality through and through. Real tobacco for real men. That's Prince Albert. Kind to your tongue and throat. Friendly in spirit and friendly in fact.

If you haven't smoked P. A., you can't possibly know how much deep-down satisfaction that old jimmy-pipe can give you. No matter how set you *think* you are, buy a tidy red tin of Prince Albert today. Tamp a load into your pipe and take a deep drag. Good? You *said* it!

P. A. is sold everywhere in tidy red tins, pound and half-pound tin humidors and pound crystal glass humidors with sponge moisture top. And always with every bite and parch removed by the Prince Albert process.

PRINCE ALBERT

—no other tobacco is like it!

©1926 R. J. Reynolds Tobacco Company, Winston-Salem, N. C.

WEALTHY HUB GREEK SUED

The sun shone high in the heavens today, but for Arturo Sicard, known also as Spiridopoulos, and one of Boston's wealthier Greeks, it was a gloomy day indeed.

While Deputy Sheriff Thomas McMurray of Worcester was filing formal complaint in Worcester District Court charging a statutory offense against Sicard, Mrs. Angelina Demetrios Sicard of Boston, her husband was attaching spacious property for them, it is said, in the Hub.

The attachment was part of the proceedings in a $10,000 alienation of affections suit brought against Sicard by Demetrios.

John H. Mosgrove, counsel for Sicard in the Worcester tense court case, and Harold H. Hartwell, counsel for Mrs. Demetrios in the same case, reached the climax of all of the actions today.

In the Worcester case, after the complaint was signed, subpoenas for witnesses were issued, ordering appearance in court on July 28, of employees of the Hotel Warren in Worcester.

Hugh Kanthavous of Warren street, Roxbury, was also summoned as a witness.

Separate Street for Student Autoists

Leominster, July 20 (A.P.)—Declaring that a beginner in the art of driving an automobile is a nuisance and a menace Chief Cotton of the Leominster police wants the city council to set aside a street in North Leominster for the use of student autoists during specified hours.

FOUR KILLED IN ITALY AS THRESHER EXPLODES

Paterson, Italy, July 20 (U.N.S.)—Four persons were killed and nine injured when a steam thresher exploded today [illegible] the Vesuvius, [illegible] the explosion, caused the explosion when he poured water into the tank, which was dry and white hot.

Need any male help? Turn to the Classified Ads.

PRINCE DIGS UP INDIAN GRAVES

Mesa Verde National Park, Col., July 20.—With a pick and shovel Crown Prince Gustavus Adolphus of Sweden today excavated the crumbled formations in an ancient Indian [illegible] ground near Taxahone in the [illegible] ruins of prehistoric habitation.

Decision of the heir of the Swedish throne to explore the Indian ruins [illegible] crude ax heads he found while exploring [illegible] Mesa Verde, the [illegible] Navajo Cemetery Saturday morning.

According to Park Superintendent J. [illegible] Nusbaum and Indian experts, the relics discovered by the [illegible] are considered a rare [illegible] history.

[illegible] Mesa Verde, the [illegible] are [illegible] of Spanish will motor to the Indian cemetery and devote several hours to the excavation work. He then will proceed with his entourage to Gallup, where they will board their special Santa Fe train for Los Angeles.

SOMERVILLE CAPTAIN KILLED AT DEVENS

Capt. Lewis J. Edmunds of A. Co., 101st Engineers, who died in the camp Devens hospital following injuries suffered when TNT fuses he was handling while directing maneuvers along Nashua River exploded. Gen. Logan and the officers of the 26th Division marched behind the hearse which bore his body from the camp.

Killed by Auto

Lisbon, Me., July 20—Frank P. Gowell of this town died from injuries suffered when he was struck by an auto. He was 74.

Headmaster Weds

Headmaster Maurice J. Lacey of the Jamaica Plain High School was married to Miss Alice L. Cunningham, a teacher of French.

Wireman Dies at Key

Portland, Me., July 20—John J. Gibbons, 55, telegraph operator more than 30 years, died at his key in the Western Union office.

MAN IN PRIEST'S GARB HELD FOR MURDER

New York, July 20 (A.P.)—A man in priest's attire [illegible] Rev. Philip A. Gibson of Los Angeles a former actor was held by [illegible] here today for the sheriff of Santa Ana, Cal., to answer to a murder charge.

[illegible] was arrested at the National Vaudeville Artists Club as a fugitive from justice in response to a telegram from Santa Ana. A Masonic [illegible] and a ring were found in his possession.

[illegible] the Rev. [illegible] the Rev. Father [illegible] for a [illegible] years ago [illegible] Rev. [illegible] Rev. [illegible] Rev.

The Taxi Dancer

by Robert Terry Shannon

Thrilling Story of Night Life and Night Clubs; A Mad Whirl of Adventure and Pleasure

"What's the matter, Kid?" asked Kittie. She saw Joslyn dressed for the street.

Joslyn Poe, daughter of a proud, but impoverished Virginia family, wants a career, not marriage. Her mother wants her to wed. The wild blood of a line of daring women runs in her veins. She wants adventure. A seeress tells her of the wildness" in her blood. She goes to a dance. She determines she will settle her problem that night—to marry George Ransom, well-to-do, but no dandy, or—go to New York in seek of adventure. She meets a stranger at the dance.

CHAPTER II.

ALMOST at the beginning of the dance Joslyn's eye was attracted by the alien personality of a stranger. He was far more distinguished than any of the home crowd he had danced once, at the start, with her friend from Coverly Creek, and he seemed to weave in and out the throng like some sleek polished form. Several times he was near Joslyn, his eyes were bright and dark, his face remotely handsome, but not unusual. Joslyn asked one of the Coverly boys who he was.

Why, he's some kind of salesman that Cal Wayne brought with him tonight," Miss Joslyn. "I don't know what he's making about, he's a dancer and you know Cal Wayne himself who introduced Milton Stern fifteen minutes later. She gave him a cool

Joslyn in a slim sheath of [illegible] was borne away in a fox [illegible] the Aimee Semple McPherson kid [illegible] case probably will adjourn [illegible] today with it completing the [illegible] were due to the inability to locate Kenneth Swanson, friend of the evangelist and former Angelus [illegible]

Talks of Going

An article appearing in [illegible] New York Times says Swanson [illegible] and Mr. Stern, the [illegible] are [illegible] and I'm well about it a [illegible]

[illegible] folks [illegible]

No, I thought I could get [illegible] office."

Milton Stern looked at her [illegible] appreciative [illegible]

"Don't be foolish," he said [illegible] "With your natural [illegible] as a dancer and your looks [illegible] you could be wasted in an office. W [illegible]

Continued on Page 16, Column 1

DROPS PROBE OF EVANGELIST

Los Angeles, July 20 (A.P.)—The county Grand Jury investigating the Aimee Semple McPherson kidnap case probably will adjourn today with it completing the inquiry due to the inability to locate Kenneth Swanson, friend of the evangelist and former Angelus [illegible]

[illegible] is said to have entered a general denial to reports that he was seen with the Angel in Temple [illegible] after the kidnaping. [illegible] Attorney Keyes said a letter [illegible] was written by [illegible] Information to the [illegible] of the mystery. Keyes said [illegible] ing was Ormiston's [illegible] Attorney for Mrs McPherson [illegible] to produce six witnesses [illegible] to statements that the evangelist had been seen at various places between the time she disappeared at Ocean Park and the time she wandered into Agua Prieta, Mexico.

A Paper That Goes Into the Home, Dependable, Fearless, Entertaining and Instructive.

BOSTON EVENING AMERICAN

A HOME PAPER FOR PEOPLE WHO THINK

BOSTON, TUESDAY, JULY 20, 1926

SECOND SECTION

BABY DYING; MOTHER MISSING

Ellsworth and Nobile in Pole Flight Row

TOT, DYING, BEGS FOR MAMA

Girl, 3, Loses Leg Under Trolley; Police Hunt for Mrs. Johnson In Maine

On a cot of pain at the Haymarket Relief Hospital today a three-year-old girl lay still and white — dying — while police made desperate efforts to find her mother.

A Mrs Johnson, somewhere in Portland, Me., was all they had to work on as the minutes ticked off steadily, bringing the three-year-old not closer to the grim portals through which it was feared she might slip before she could smile again into her mother's face.

In the busy area of Atlantic avenue traffic, little Phyllis Johnson sang her life in the hands of Mrs Mary Griffin, who was [illegible] at No 74 Parkstreet [illegible] beneath the wheels of [illegible]

There was an abortive cry, a gnawing of flaked [illegible] as the [illegible] avenue as thronged surrounded the fated [illegible]

Then horrified people [illegible] gasped from beneath the wheels [illegible] leg was [illegible]

Through the streets an automobile [illegible] with the injured [illegible] out of [illegible] hospital [illegible] was begun for her mother [illegible] word from the father and [illegible]

[illegible] Mrs Griffin [illegible] possible [illegible] out of [illegible] charges. She wishes to [illegible] her Mamma again. The police [illegible] authorities with the [illegible] could [illegible] and [illegible] the [illegible] don of [illegible] in [illegible] streets as they search in Maine for Mrs [illegible]

[illegible] Ellsworth, Jockey of [illegible] was [illegible] Motormen, 200 Aberin of Emerson streets, both South Boston, were the [illegible]

MAN WHO DROVE 10 MILES WITH SKULL BROKEN DIES

Northampton, July 20 (A.P.)—[illegible]

UNWED WOMEN ADMITTED TO ENGLISH MINISTRY

York, England, July 20 (A.P.)—[illegible]

LONGFELLOW'S KIN STUDIES ABROAD

ENROLLS AT OXFORD UNIVERSITY

Henry Wadsworth Longfellow of Boston, direct descendant of the poet, with his mother, was a passenger on the Leviathan and has just arrived at London. He will continue his studies in England.

ALL CREDIT CLAIMED BY ITALIAN

American Says the General's Only Part in Navigation Was to Relieve Wheelman

New York, July 20 (A.P.)—Dissension between leaders of the Norge flight over the North Pole has been revealed here by conflicting statements from Lincoln Ellsworth and General Umberto Nobile as to the credit for the airship's successful flight.

[illegible] developed shortly after the historic flight ended at Teller, Alaska, when the Amer- [illegible] to [illegible] [illegible] [illegible]

BETTY ALDEN'S COMMENT ON SOCIETY

Queen Victoria of Spain Is Cutting Wide Swath in Social Life of British Capital

TRULY A QUEEN As regal and beautiful as fairy tales say, the Queen of Spain is London's premier feminine attraction of the season. Whether decked out in formal ball array, in sporting attire, for motoring or the inevitable shopping tour, this handsome Victoria, Queen of the Asturias, gladdens every eye

RECENTLY AT A BALL given by a prominent American hostess, Her Majesty [illegible] Spain wore a supple [illegible] soft as faunskin, of rare fine texture couturiere [illegible] ding ring" velvet, [illegible] it was pulled through a ring

THERE WAS A [illegible] GOLD embroidered [illegible] graceful, caught [illegible] weighted at the end [illegible] rose cluster. An [illegible] every stone a [illegible] every front tiptoe [illegible] lant set around [illegible] markedly [illegible] sorry.

FOR A SHOPPING [illegible] handsome [illegible] her clear [illegible] affair of white [illegible] hat of black [illegible] while both [illegible] joined the two [illegible]

LIKE EVERY [illegible] WOMAN AN when the [illegible] is indulging in [illegible] invariable [illegible] warmth. Under [illegible] brown gros- [illegible] loves roundabout [illegible] Scottish pursuit [illegible] both mental and practical.

IT'S EVEN SAID in London that the Queen is a fast [illegible] that she leads and does not [illegible] At any rate [illegible] ence and [illegible] what's a dance [illegible] and then set the pace.

AS TO THE [illegible] SIDE in Londontown, our own [illegible] patriot, the lively and [illegible] Houghton, is by all odds the [illegible]

MRS. FRANCIS P. SEARS
A smartly turned out young matron in an all white costume enlivened by a gay scarf.

in London town or "Clee" over to the Rue de la Paix, to see what the French shops have for a smart and up-to-the-moment young American.

THE STEAMSHIP PARIS of the French line arriving tomorrow brings homeward from a European trip Mrs. Leverett Bradley of Brimmer street. For the remainder of the Summer Mrs. Bradley's address will be "Rocky Pasture," her Summer home on Mount Desert at North East Harbor.

AT "BARBERRY HILL FARM," a big white house of the glorified farmhouse sort which abounds in the Townfield region, the Charles L. Taintors have their Summertime existence.

HIGH ON A RIDGE, with miles of rolling countryside spread out before its broad verandahs, "Barberry Hills Farm" is ideal for a Summer habitat. Of Winters the Taintor establishment is in Beacon street.

Betty Alden

Need a job? Plenty in the Classified Ads.

ONE FROCK AND HAT pour le sport combines Rosalind green with a soft tan, the chapeau of the clinging soft sort seemingly moulded to the bobbed tresses of its wearer. A swinging cape faced with the banana-yellow tan adds swagger chic.

A MOTOR FROCK is of pleated flat crepe in [illegible] tan, has [illegible] but of [illegible] with [illegible] motor coat [illegible] from the [illegible] is a [illegible] the [illegible] a [illegible] and [illegible] fine [illegible] to [illegible]

MISS [illegible]'S choices are [illegible] and the [illegible] ing—whether she shops

"Some are weather wise, some are otherwise." —Franklin

AERIAL BEACON GIVEN CITY

An aerial beacon to guide night fliers over Boston has been presented to the city by the Gilchrist Company.

The presentation was made by [illegible] berg, president of the [illegible] and the beacon will be [illegible] roof of the Gilchrist [illegible] Winter and Washington [illegible]

Mayor [illegible] accepted the beacon [illegible] of the city and a committee [illegible] aviation experts is [illegible] tion to determine the proper method of lighting.

FLIES 1,500 MILES IN DAY

San Antonio, Tex., July 20 (A.P.)—Flying one of the army's new P-1 pursuit planes, Major Carl Spatz traveled from Washington, D. C., to Kelly Field, San Antonio, in 13 hours' flying time.

The distance of 1,500 miles was made at a rate of 120 miles an hour. This was the first time a flight from Washington to San Antonio has been made in one day.

Wonderful tire values are found in the Classified Ads.

Milton Girl Winner in 'Men's Lies' Contest

Miss Dorothy Patton, Milton playground directress, wins first prize, $15, for the best letter submitted in the Boston Evening American's contest on the subject of New England men's lies. Miss Patton lives at No. 24 Valley road, Milton.

Second prize, $5, goes to Mrs. Jennie [illegible] of Shebburne, Mass., and third prize, also $5, to a resident of Mrs. C. McDermott, No. 4 Lenox street, Providence, R. I.

HUNDREDS OF LETTERS.

The contest was open to all New England women. The subject was: "What Do New England Men Lie Most About?" Hundreds of letters from all parts of New England were received by the Ananias Editor.

Miss Patton practically answered the question in one word. She said "Women." Her letter was clear, [illegible]

In the hundreds of letters that flowed in during the contest, various subjects were named as the chief things that New England men lie about. Money, motor cars, [illegible] dos, fishing, golf, cold shower baths, big business, real estate deals, athletic prowess and numerous other [illegible] were named.

THE WINNING LETTER.

Miss Patton's winning letter follows:

What Do New England Men Lie Most About? Women!

What good are women?
Only to bother us they say,
Make a lot of fuss 'bout nothing,
Each in a different way.
Now what good are women?
But in truth—
What a help are women?
Only thing we need—they know,
Make our life worth smiling at
Even when the ill winds blow.
Nothing like these women.

"I'm delighted and surprised," said Miss Patton, when informed she had won first prize. "I had hoped that I would win, of course, but I never had any idea of winning the first award. But the subject of the contest was very interesting. I'm glad I wrote that letter."

DOROTHY PATTON

FALSE TEETH OUR SPECIALTY

All plates made in our laboratory are guaranteed to fit and give satisfaction

SPECIAL OFFER
RUBBER PLATE $12.50
Full upper or lower made of red rubber (not like picture). Come in the morning, have your teeth the same day.

BRIDGE WORK per tooth	$6
Silver Fillings	$1
Cleanings	$1

Examinations FREE
POSITIVE PAINLESS EXTRACTIONS FREE when plate or bridge work is ordered.
PLATES REPAIRED WHILE YOU WAIT. OLD PLATES RE-MADE LIKE NEW THE SAME DAY.

DR. HEWSON DENTAL CO.
427 Washington Street
Opposite Filene's
Hours daily, 8:30 a. m. to 6 p. m. Lady Attendant Phone Denny 1067-J

---"But I've Got to Have It Now."

"What's that, I can't get any coal for two days?"

"What's the idea....you've got too many orders ahead? Well of all the...."

He waited till the cold fall wind whistling through the shutters had reminded him of his empty coal bin. The house was cold and drafty ...inconvenient, to say the least ....but he was to blame ... he had waited too long before ordering his winter supply of Anthracite.

Too many people find themselves in the same position as the irate gentleman at the telephone. It's all so unnecessary, too! Your coal dealer is as handy as your telephone and it is easier to order NOW than to wait for cold weather.

Why not order NOW while the thought is in your mind and be assured of a full bin of Anthracite, the finest, most economical fuel that ever radiated cheery warmth through a New England home?

"For a Fuel that's Right-Use Anthracite"

Remember, the Coal Exchange does not sell retail coal! Place your order through your regular dealer.

The Coal Exchange of Boston
141 Milk St.

You have everything to gain by placing your orders now—why not do it today?

A glamour irresistible as magic

They have it—those ravishing women of Spain, the golden daughters of Castilla, of Andalusia, of Majorca. It lies in the savage grace of their feline bodies, their proud gesture, above all in the matchless radiance of their luminous firm-fine skins! And do you know how they preserve this priceless gift? Castile soap! Nothing else! Six hundred years ago in Castilla they learned how to make this incomparable toilet soap, and for six hundred years the beauty and aristocracy of Spain have used it; today an imported luxury for the fashion of Europe and America, acknowledged everywhere the finest toilet soap in the world. And so—what could be finer than a finer Castile? Exactly what we have made for you in Doña Castile! Exquisitely shaped for your hand; "hard-milled," therefore amazingly lasting; giving you a generous lather, instantly, even in lukewarm water—and rinsing instantly too. Non-deliquescent! A delicious, truly feminine Castile! You can buy it anywhere. Armour, U. S. A.

Pure Olive Oil gives Doña Castile its color, fragrance and delicious blandness for delicate skins.

Doña CASTILE
10 Cents

ANN DAVIS STAR OF NEW PLAY AT COPLEY

Plays Unusual Assignment With Admirable Sincerity and Gets Strong Support

...obbing and suffering, a woman ... and tears—this is the ... of Ann Davis visit... ... as players for ... of "The Man In ... Dame," which ... for the first time ... acts. Miss Davis was ... is indeed a most in... ... part, for she has ... under the heavy burden ... and ... ... The man in the next room as a ... ...

TWO comic pages every day. Full of the funniest of "funnies." A great treat for the kiddies by the cleverest artists.

Magazine Page

Snake Found in Ireland

THERE is a legend that St. Patrick banished all the snakes from Ireland. However, one has been found in Dublin and it is now on exhibition in the National Museum. It is a very small specimen, less than two feet long, and is harmless.

GOVERNMENT FIGURES ON BUDGET

Boston Evening American Offers Aid to Housewives in Planning Expenditures of Income

BUDGET TALK No. 105
By MARTHA LEE

HERE is the promised clothing budget made by the Bureau of Labor Statistics in Washington. The clothing budgets of approximately 850 families having three children under 15 years of age were taken for its basis.

These were arranged together to form the clothing budget for the average workingman's family of five. It is made up of articles actually worn by real workers and their families. Of course, individual tastes and various climates and occupations will make many changes and adjustments necessary in each family but the tables will serve as a helpful guide.

This is not intended for a style budget. You will not find silk dresses or silk stockings included. These are easily added. The purpose of today's budget is to show the minimum amount of clothing required for health and decency. It is assumed that every home sewing can be done and that the garments purchased will be of good average quality.

Perhaps husband may call your attention to the fact that only two pairs of working trousers are included for him each year, but we assume that from worsted clothes will be supplemented with one suit each 13 months of discarded dress-up clothes. Sunday clothes, which are usually not subjected to very hard use, can reasonably be expected to form the major part of his working clothing. Likewise discarded dummer dresses of a previous year can be used by the housewife for everyday use.

Few women will need as great a variety of underwear as is listed, but where fewer kinds are worn, a larger quantity of each will be required. Although allowance has been made for only one pair of Winter union suits for husband each year, this does not mean that the worker possesses only two suits of Winter underwear. With what he has on hand, however, with reasonable care, he can manage comfortably by purchasing only two new suits yearly.

Seven per cent of the total cost of husband's clothing is allowed for the purchase of rain coats, gloves, bath robes and such other occasional clothing expenses. Eight and five-tenths per cent of the wife's clothing budget is allowed for such as bras and hats, hair pins, slippers hand bags, thread, buttons, trimming, etc.

Do Board, Clothes and Recreation take all your salary? Budget will come to the rescue with a surplus for savings and self

HUSBAND	Replacement Per Year
Age 45 to 54	
Summer Clothing:	
Hats	1
Shirts, silk or cotton	2
Underwear	3
Ties	2
Collars	3
Handkerchiefs, cotton	6
Socks	6
Belts	1
Suspenders	1
Umbrellas	¼
Cleaning and pressing suits	3
Miscellaneous: Lump sum of money equal to about 7% of total cost of husband's clothing	
Winter Clothing:	
Hats	½
Underwear	3
Shirts, cotton, wash	2
Shirts, silk or cotton to be made at home	1
Vests	½
Suits, Winter weight	½
Overcoats	¼
Leather jacket	¼
Rubbers	1
Overshoes	1
Boots	½
Gloves, leather, street	1
Four-Seasons Clothing:	
Caps	1
Work trousers for overalls	2
Suits:	
Blue	½
Dress	½
Flannel, gray or white	½
Duck, cotton	½
Shoes	2
Shoe repairing	3
Hats:	
Felt, straw and hard	½
Bathrobe	¼
Gloves	½

WIFE	Replacement Per Year
Age 35 to 44	
Summer Clothing:	
Hats	1
Underwear, cotton	3
Corsets	½
Stockings, cotton	6
Shoes, low	2
Shoes, high	1
Slippers	½
Gloves, cotton	1
Handkerchiefs, cotton	6
Dresses, cotton, wash	2
Dresses, silk or cotton	1
Aprons	3
Kimonos	½
Bathrobe	¼
Petticoats, cotton	1
Petticoats, silk	½
Corset covers	½
Chemises	½
Nightgowns, muslin	½
Combinations	½
Bloomers, cotton	½
Shoe repairing	3
Hats:	
Straw and hard	½
Trimmings	½
Rubbers	1
Cleaning and pressing (silk)	1
Miscellaneous: Lump sum of money equal to about 8.5 per cent of total cost of wife's clothing	
Winter Clothing:	
Hats	½
Underwear, cotton	3
Underwear, wool	½
Dresses, wool	½
Skirts, wool	½
Petticoats, flannelette, cotton or cotton flannel	1
Corsets	½
Waists, high	½
Shoes, low and mid	2
Year Round Clothing:	
Shoes, low	2
Dresses, kitchen, to be made at home	2
Aprons	3
Combinations, muslin	½
Chemises	½
Nightgowns, muslin	½
Corsets	½
Bloomers, cotton	½
Shoe Repairing	3
Hats:	
Straw and hard	½
Handkerchiefs, cotton	6
Trimmings	½
Rubbers	1
Cleaning and pressing (silk)	1
Miscellaneous: Lump sum of money equal to about 8.5 per cent of total cost of wife's clothing	

BOY, 12 YEARS OF AGE	Replacement Per Year
Summer Clothing:	
Hats	1
Blouses, cotton	2
Overalls, separate, cotton	2
Shirts	2
Drawers, separate, wool	2
Drawers or undershirts	2
Suspenders	1
Shoes, low	2
Shoes, high	1
Stockings, cotton	6
Shoe repairing	3
Year Round Clothing:	
Caps	1
Overalls, separate, wash	2
Waists or blouses, cotton	2
Suits of blouses, cotton	2
Shoes, high	1
Shoe repairing	3
Hats, straw and hard	½
Rubbers	1
Cleaning and pressing (suits)	1
Miscellaneous: Lump sum of money equal to about 6% per cent of total cost of boy's clothing	

GIRL, 8 YEARS OF AGE	Replacement Per Year
Summer Clothing:	
Hats	1
Blouses, cotton (to be made at home)	2
Petticoats, cotton	1
Drawers, muslin	2
Combination, muslin	1
Shoes, low	2
Shoes, high	1
Stockings, cotton	6
Winter Clothing:	
Caps or hats	1
Blouses, wool (to be made at home)	1
Skirts, wool	1
Petticoats, outing flannel	1
Waists	1
Drawers, knit	1
Night gowns, outing flannel	1
Shoes, high	1
Shoes or buttons, half	½
Year Round Clothing:	
Aprons (to be made at home)	3
Combinations	1
Stockings, cotton	6
Rubbers	1
Handkerchiefs, cotton	6
Garters	1
Miscellaneous: Lump sum of money equal to about $.8 per cent of total cost of 8 year old girl's clothing	

BOY, 8 YEARS OF AGE	Replacement Per Year
Summer Clothing:	
Hats	1
Overalls	2
Drawers	2
Stockings, muslin	6
Shoes, low sandals	2
Shoes, high	1
Winter Clothing:	
Caps	1
Overcoats	¼
Sweaters	1
Mackinaws	¼
Drawers	2
Night gowns, outing flannel	1
Shoes, high	1
Mittens, knit	1
Year Round Clothing:	
Blouse suits, rompers, overalls, etc. (to be made at home)	4
Stockings, ribbed, cotton	6
Garters	1
Miscellaneous: Lump sum of money equal to about 6% of total cost of 8 year old boy's clothing	

QUESTIONS AND ANSWERS

Mrs. S. A. L. asks for a budget for a $40 income for a family of three.

This will line up shelter, $8, with [illegible] food, $10, clothing [illegible], $6.60, operating, $5.40, savings, $4, and personal, $5.

Mrs. H. asks for a budget to keep [illegible] family of five on $45 a week. [illegible] $45 budget [illegible] $5 for operating [illegible] $4 for savings [illegible] $5 for personal [illegible] $5.00

Mrs. [illegible] asks for a budget for a family of four on $4 a week. [illegible] $4 budget [illegible] $1 for rent [illegible] $1 for food [illegible] $1 for operating [illegible] $4 for personal [illegible] $4

Mrs. [illegible] asks for a budget for a family of four on $5 a week. [illegible] $5 budget [illegible] $1 for rent [illegible] $1.50 for food [illegible] $1 for operating [illegible] $5 for personal [illegible] $5.00

Practical Hints on Spending by a Plan

Furnishing the Home

By Marian Moore

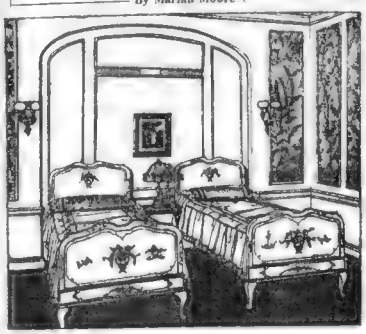

TO appreciate the full charm of this exquisite room you must think of it in terms of color: light green woodwork with papered panels in striking exotic designs; two beds finished in deep ivory and decked out in Chinese red; a bedspread of green taffeta and an all over carpet of green which forms a suitable heavy base to balance the rich decorated walls.

As the wall paper and furniture provide sufficient decoration, good taste dictates moderation in the use of accessories and quality rather than quantity. Each one of the ornaments shown here is a perfect gem.

The wall brackets are elegantly elaborate with their prismatic crystal pendants and taffeta shields, the picture which is the logical decoration for the square wall panel at the head of the beds is a very fine etching in a striking frame of black glass, and the table lamp, with its pagoda like shade is a precious bit to the lady of a French pedestal [illegible]

The most favorable exposition for this room is the east side of the house as the morning sun would perfect [illegible] in the fascinating paper designs, playing among its incredible vegetation and filling the occupants of the room with eagerness to capture the wonders of life.

This sense of adventurous joy, of social romance, particularly appeals to imaginative youth, and I recommend my lovely children's room for two girls, or a very well married couple and by all means for [illegible]

'The Taxi Dancer;' An Absorbing Story of Night Life

Continued From Page 13.

the breaks, you might even marry a millionaire."

A pin point of excitement began to prick Joslyn. "You mean—the stage?"

"Maybe, but I was thinking of the night clubs. In a dancing act. You already got the start, the action. She knows it's a professional school and you'd be set.

"I'm afraid I couldn't afford a school," Joslyn said, to cover up her yoke.

"Listen, Miss Poe," Milton Stein told her earnestly, "I could guarantee you right now that my brother Herman would take you on a salary in his place, an' you'd clean up anyhow sixty or seventy dollars a week to the start. You could live on that and put yourself through a' mother school."

Joslyn laughed lightly. "I'm afraid I don't quite understand about being a 'actress.'"

"That's what they call the girls workin' in a dancin' academy." Milton Stein explained. "Say, I'm about thirty, an' some of them are nice kids. You see, it's the twelve cents or living expenses the house furnishes the taxis are on a. The tax keeps twenty-five cents to you got to pay your car fare home, an' sometimes dances a night with a millionaire. Maybe you'll be a actress, Naomi."

A tiny scowl gathered between Joslyn's brows. "Naomi is the girl in the taxi—did not command Kitty to her instance.

"I'm awfully interesting to hear about a place like that."

Milton Stein was instantly aware of the crooked interest.

"A Swell Joint"

"You haven't got the wrong Miss Poe," he said quickly. "It ain't a dump. Everything is running. It's a swell joint; two taxi bands, with chaperones an' pokes women an' everything. It only gets free he's bounced right away. There ain't a drop of hootch sold in the place."

The unfamiliar crispness of Milton Stein's speech something odd and murderous, caught darkly at Joslyn's interest, and she found herself rather liking him.

"I appreciate your interest, Mr. Stein," she told him pleasantly.

Stein produced a leather case and presented one of its cards.

"If you do go, look Herman up, and give him this—Stein's Academy on Broadway. Herman's a nifty fellow—family man. An' don't think I'm trying your luck because I'm sweet on you, Miss Poe. A know class when I see it. An' the firm I'm traveling for don't stand for that stuff. To me it's just social—society ain't understood."

Joslyn slipped the card in her dress. Suddenly the familiar voice of George Ramona was upon her; his wide shoulders loomed beside the narrowness of Milton Stein.

"How about a little dance, Joslyn, [illegible] it time?"

Joslyn flushed with the absurd realization of a misplaced jealousy, which was what she was. She was [illegible] something of a [illegible]

Joslyn said she had not [illegible] into the dance [illegible] night.

"I'm not looking a thing! I mean up to you if I want to dance with [illegible] though I can't [illegible] I'm sure that interfered. If [illegible] me, I'll never [illegible] of the stuff till I die. It was [illegible] book and swear to it."

A few warmth gathered in her breast; such a warmth, Joslyn imagined, as a mother might feel toward her child. George Ramona was, despite his maturity, oddly like a child, half-grown, but there was a stubborn strength there, too.

[illegible]

Kittie a Friend

Abruptly the nothing ceased; there was no answer to the query. Minor points of etiquette were negligible in Kittie's busy life. She pushed the door open. The girl in the room, dressed for the street, lifted a wet, startled face. Eagerly, Kittie glimpsed the chaos, suitcases and the scanty array of [illegible] a confusion on the varnished [illegible]

"What's the matter kid? Trouble? [illegible] I had [illegible] what I'm going to do, [illegible]

"Never mind the kids, dear. I'll [illegible] bunk next door and a wink can be heard through these walls. I'll [illegible] maybe you was crying off [illegible] and a wet towel was needed [illegible] the bean, but I see you [illegible] some [illegible]

The [illegible] stopper [illegible] family [illegible] New York. [illegible] couldn't [illegible] I was put [illegible]

[illegible] I'm [illegible] Kittie [illegible] plied. "Sure I know [illegible] me to when I first hit [illegible] the style of the strand [illegible] as "clean here long."

"Funny I haven't seen you [illegible] long."

[illegible] and she offered [illegible] but the last I couldn't take. And I knew of a place [illegible] dancing academy, but it wasn't [illegible] enough. It doesn't [illegible] I'm trying to get [illegible] in a department store.

"And the bank roll within [illegible] I bet. Let's see—by the time [illegible] cording to statistics and [illegible] age age for your average height you ought to [illegible] $4.79 [illegible] in the stock.

The girl's smile grew slightly more courageous. "I have [illegible] off," she said [illegible] I'm not absolutely broke."

Kittie Lane [illegible] a [illegible] and [illegible] [illegible] [illegible]

The First Oil Well in the U. S.

COLONEL E. L. DRAKE began work on a well in Oil Creek, Pennsylvania, on May 20, 1850. On August 27 of the same year he struck oil at a depth of sixty-nine and a half feet. The well produced thirty barrels a day for a year

Fiction Page

This Day in Our History

ONE of the hottest days recorded was July 20, in the year 1892. Within twenty-four hours fifty people in New York lost their lives because of excessive heat. This was followed by a heat wave which lasted eight days.

TARNISHED WINGS

by BEATRICE BURTON

Author of "GILDED KISSES" and "PIRATE OF HEARTS"

Story of a Boston Girl Who Liked Jazz Music and the Bright Lights

CHAPTER XXX.

(Copyright, 1926, Johnson Features, Inc.)

MERRY picked up the snapshots of Bill Erskine and dropped them into the top drawer of the old dresser. She set it on them with a smart little bang.

"Why I've known Bill a long time," she answered absently. "I met him [illegible] case. There's no use [illegible] knowing [illegible] Rhine [illegible] Lillie [illegible] good natured [illegible] so [illegible] Bill [illegible] So I [illegible] "But it's [illegible] what your knowing [illegible] Well I haven't thought of [illegible] for two [illegible] weeks [illegible] And then to find out that [illegible] I [illegible] The world is [illegible] after all, isn't it?

Lillie [illegible] and managed and went on [illegible] down [illegible] Palm Beach. I was giving [illegible] to [illegible] Jones and [illegible] to me [illegible]

She [illegible] but catching [illegible] through.

But he never got over [illegible] Mr. [illegible] was [illegible] him [illegible] the worst [illegible] He was [illegible] [illegible] [illegible] her [illegible] mind [illegible] [illegible] [illegible]

THE THIMBLE THEATRE

Burglar-Proof—By SEGAR

Copyright, 1926, King Features Syndicate, Inc. Great Britain Rights Reserved.

KRAZY KAT

Within the Law—By HERRIMAN

Copyright, 1926, Int'l Feature Service, Inc. Great Britain Rights Reserved.

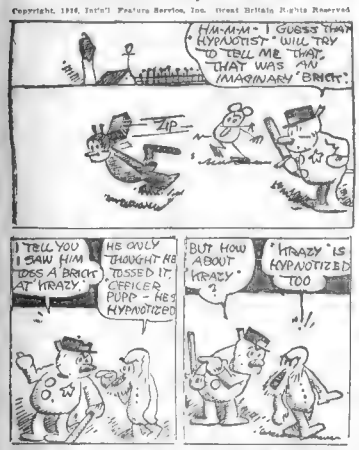

ELLA CINDERS

A Wild Slide

By BILL CONSELMAN and CHARLIE PLUMB

GOLDBERG'S CARTOONS

They Always Come Back for More

Copyright, 1926, by R. L. Goldberg

By Rube Goldberg

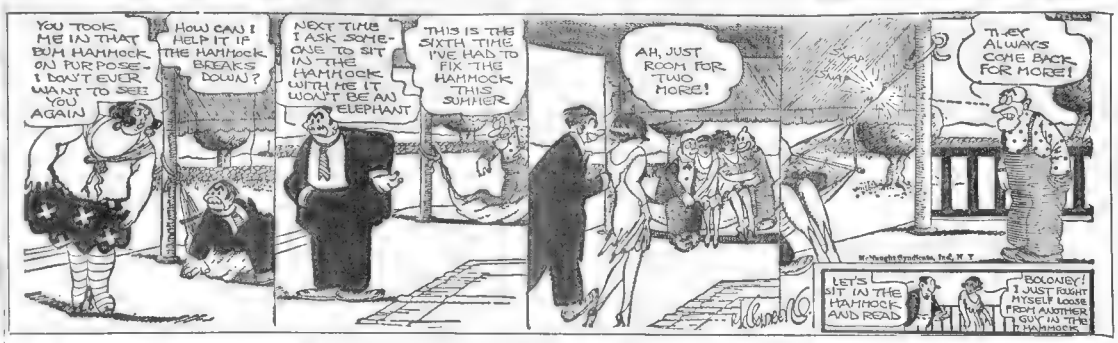

FILLUM FABLES

Breaking the News

By Chester Gould

Skippy

They Train Together

By Percy Crosby

MEDBURY SAYS---

By John P. Medbury

POLYGAMY is becoming so common in certain parts of the country that one State is thinking of abolishing divorces.

THEY have a law but nobody uses it.

IT'S cheaper to hand a minister three dollars than it is to give a lawyer two hundred and fifty.

OF course, a man with four or five wives usually goes to jail, but he figures it's worth it.

ONE polygamist welcomed the penitentiary with open arms. He said he needed the rest.

HE claims he'd like to marry every woman in the country but he hasn't got time.

HE did the best he could, though, and started with three wives.

A FELLOW can afford to get married as much as he wants as long as he doesn't have to pay out anything for divorces.

WEDDINGS are cheap, and if you go to the altar often enough you can get wholesale rates from the minister.

THERE'S no sense in a bigamist getting married at retail prices.

ONE guy was so nervy he tried to open an account at the City Hall.

HE wanted to be romantic on deferred payments.

HE finally had to borrow some cash from his second wife to buy an engagement ring for the third.

HIS first wife took him to get a divorce because he didn't want to live with her.

NOT only that, but he knew that the court knows just too many romances.

WHILE you're getting rid of one wife it's hard to keep your mind on the others.

BIGAMY is against the law and there's only one thing that can make a polygamist out of a man and that's marriage.

Copyright, 1926, King Features Synd., Inc.

DAILY SHORT STORY

PARTNERS

By Lenore Nealy Cook

LAURA had been in bed all day. Not that she was at any time particularly given to spending a whole day in bed, but she had decided to do so today. Anyway, what matter? Bob would be coming home from work soon and he would make the fire, become pain and have the dinner in order.

Laura heard the front door open and shut heavily as Bob threw down his hat. He hung his hat on the rack and then his head appeared in the doorway.

"What's the trouble, girlie?" he asked Laura. "Is the feeling again?"

He sat a half an hour on the bed and sat down, rather wearily.

"What would you like to have for your supper?"

"Just some toast and tea, dear—I have no appetite," wailed Laura.

Bob went into the kitchen and there was the clutter of dishes as he stacked the breakfast things in the pan ready for the washing. Then, while the water was heating he took the broom and went over the floor.

Bob had never cooked a meal in his life, but he was doing fairly well, that perhaps [illegible] more bright [illegible]

After [illegible] Bob [illegible] and [illegible] and [illegible] and

BRINGING UP FATHER

Jiggs Seeks Relief From the Heat

By George McManus

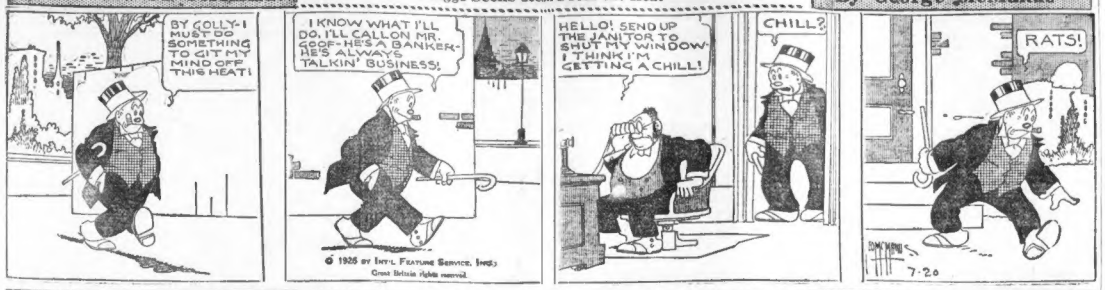
BY GOLLY-I MUST DO SOMETHING TO GIT MY MIND OFF THIS HEAT!
I KNOW WHAT I'LL DO. I'LL CALL ON MR. GOOF-HE'S A BANKER-HE'S ALWAYS TALKIN' BUSINESS!
HELLO! SEND UP THE JANITOR TO SHUT MY WINDOW-I THINK I'M GETTING A CHILL!
CHILL?
RATS!
© 1926 BY INTL. FEATURE SERVICE, INC.
Great Britain rights reserved.
7-20

POLLY AND HER PALS

Clear Profit

By Cliff Sterrett

'SOME' IDEA IF I SAY IT MYSELF!
S'A PEACH ASH!
YAS-SIR-EE-BOB!
THEY'S NO USE A'TALKIN', PAUL. ASHUR URL PERKINS HAS THIS MOMENTS!
WOTS THIS HERE IDEA O' YOURS ASH?
I'M ONLY GONNA INVITE MARRIED PEOPLE TO MY WEDDIN', UNK
'CAUSE IN THAT WAY I FIGGERS ALL THE PRESENTS WILL BE CLEAR PROFIT!
CLIFF STERRETT 7-20

US BOYS

Sounds Like a Pirate's Den

By McNamara

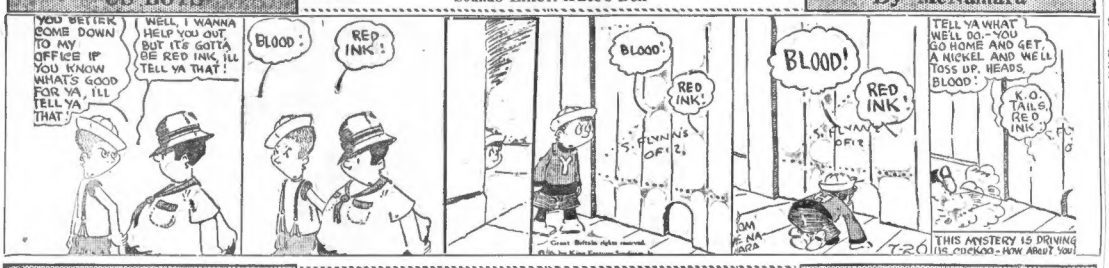
YOU BETTER COME DOWN TO MY OFFICE IF YOU KNOW WHAT'S GOOD FOR YA, I'LL TELL YA THAT!
WELL, I WANNA HELP YOU OUT, BUT IT'S GOTTA BE RED INK, I'LL TELL YA THAT!
BLOOD!
RED INK!
BLOOD!
RED INK!
BLOOD!
RED INK!
TELL YA WHAT WE'LL DO.-YOU GO HOME AND GET A NICKEL AND WE'LL TOSS UP. HEADS, BLOOD! TAILS, RED INK
K.O.
THIS MYSTERY IS DRIVING US CUCKOO-HOW ABOUT YOU!
Great Britain rights reserved.
T-20

ABIE THE AGENT

A Sound Argument

By Hershfield

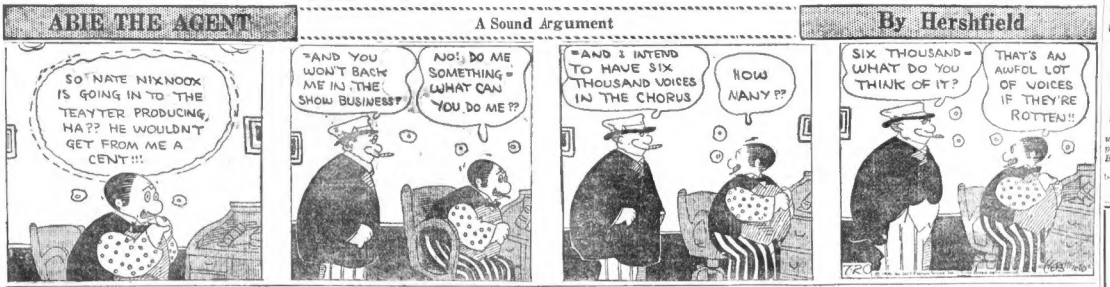
SO NATE NIXNOOX IS GOING IN TO THE TEAYTER PRODUCING, HA?? HE WOULDN'T GET FROM ME A CENT!!!
"AND YOU WON'T BACK ME IN THE SHOW BUSINESS?"
NO! DO ME SOMETHING-WHAT CAN YOU DO ME??
"AND I INTEND TO HAVE SIX THOUSAND VOICES IN THE CHORUS
HOW MANY??
SIX THOUSAND-WHAT DO YOU THINK OF IT?
THAT'S AN AWFUL LOT OF VOICES IF THEY'RE ROTTEN!!

MEDITATIONS OF A WIFE, BY HELEN ROWLAND

ONE good-looking man will do more to brighten up a Summer hotel piazza than a row of flowerboxes and a whole bolt of cretonne.

• • •

It may take nine tailors to make a man—but one woman can spoil him, without half trying.

• • •

Cats and men are instinctively cautious; women, like dogs, learn discretion by experience—but they seldom make the same fool mistake twice.

• • •

In the modern girl's philosophy, marriage apparently has nothing more to do with love than night has to do with sleep or nature with the shade of your complexion.

• • •

Pity the poor chorus lady, who used to be the sauce piquant of a bachelor's life. Alas, now, beside the co-ed, the flapper and the debutante she is only the orange marmalade.

• • •

Love, without the hors d'ouvres of sentiment, uncertainty, romance and curiosity, deteriorates from a banquet into a quick-lunch.

• • •

When a woman discovers that her husband's flirtations arouse nothing in her but a mild astonishment that another woman should waste her time on him, she is as good as packed and started for Reno, Paris or Mexico.

• • •

A girl never notices what the clergyman who marries her looks like; but somehow, she seems to feel that a good-looking lawyer will make her divorce a lot more binding.

• • •

When a girl marries she loses the devoted attentions of a lot of men—for a little while—and of one man for life!

• • •

Alas, if a man could only put the same enthusiasm and eloquence into his love-making that he puts into shouting for the home-team!

Copyright 1926, King Features Syndicate.

THE RHYMING OPTIMIST

By Aline Michaelis

THIS new moon hints of promise when its tilted crescent lies adrift against the sapphire dusk of darkening twilight skies, and dropping westward as it goes with gleam of fairy gold, it whispers of the lovely things the morrow yet may hold. The new moon has a wistful air that stirs the heart of men and lends for but a fleeting time their youthful dreams again; it bears strange magic on its beams, strange sweetness in its glow, the little, lucent crescent moon that speaks of long ago. I love to watch it as it lies, a shining flower of light, whose beauty casts its subtle lure across the realm of night; I love it for its promises and for its memories, too; but most of all for thoughts it wakes, for tender thoughts of you!

I LOVE to live in spacious, quiet rooms to know the sense of peace that like a flower in their four walls blooms and grants tired men release from vexing bondages of sordid things, and from each petty care that all too closely round the spirit clings and leaves its imprint there. I love old rooms that strangely still retain the joy of days gone by, that guard old blisses time can never stain however years may fly. Old rooms are sweet with pinks and lavender and sweet with vanished love, with incenses that drift from days afar and through these doorways move. I love old rooms that someway hold and keep, through silence and decay, dreams sweeter than the dreams men know in sleep, dreams dawn takes not away.

JUST for an hour on a wind-swept hill youth and its joys come back; just for an hour, while the pulses thrill, life shows no loss, no lack. All is again as it was of old, back in the glowing dawn; only the beauties of life unfold, naught of its gladness gone. Swept are the ways where youth's steps are set, treading them once again, nothing is left us of wild regret, nothing of grief or pain. Happy in dreaming, though dreams are brief and, in a spring-time mood, gone are the days of the withered leaf, life surges back at the flood. Just for an hour while the linnets sing, wonderful dreams return; just for an hour at the crest of Spring, hearts with their old dreams burn.

FOR *Acid Stomach* PHILLIPS' Milk of Magnesia

Instead of soda hereafter take a little "Phillips Milk of Magnesia" in water any time for indigestion or sour, acid, gassy stomach, and relief will come instantly.

BETTER THAN SODA

For fifty years genuine "Phillips Milk of Magnesia" has been prescribed by physicians because it overcomes three times as much acid in the stomach as a saturated Solution of bicarbonate of soda, leaving the stomach sweet and free from all gases. Besides, it neutralizes acid fermentations in the bowels and gently urges this sour-ing waste from the system without purging. It is far more pleasant to take than soda.

TRY A 25c BOTTLE

Insist upon "Phillips." Twenty-five cent and fifty cent bottles, any druggist.

'You Said It, Marceline!'

By MARCELINE D'ALROY

ON "WOMEN OF THIRTY-FIVE"

WHEN A WOMAN reaches
THIRTY-FIVE she has
Accomplished SOMETHING
That SHE is often
UNAWARE OF.
AT 15 A GIRL'S LIFE
IS HER PARENTS'; at
Twenty-five the responsibility
is USUALLY her
HUSBAND'S;
AT THIRTY-FIVE—
It's HER OWN.
That is to say, she
KNOWS she is really
RESPONSIBLE for
EVERYTHING that happens
To her. She is ALSO
Responsible if NOTHING
HAPPENS.
This is WONDERFUL!
AT THIRTY-FIVE a
Woman can LOOK ON
LIFE with a
CONQUERING EYE. She
Can SMILE AT MEN
And WOMEN alike
(Though for different
Reasons) BECAUSE she
Is no longer so afraid
Of being LAUGHED AT.

Copyright, 1926, Premier Syndicate, Inc.

SMART SAYINGS OF CLEVER CHILDREN

The Boston Evening American will pay $1 for published smart sayings. Address "Smart Sayings," Boston Evening American.

My little boy, aged five, was playing with a gas filled ball, when suddenly he punctured it and squeezed the gas out. Then turning to his mother he said, "Look, Ma, the ball is all out of breath."

ELMER NELSON,
No. 48 Lexington ave., Cranston, R. I.

BITES-STINGS

For all insect bites, red bug, chigger, bee, wasp, mosquito, etc., apply wet baking soda or household ammonia, followed by cooling applications of—

VICKS VAPORUB

Over 17 Million Jars Used Yearly

Clear The Pores Of Impurities With Cuticura Soap

Soap, Ointment, Talcum, sold everywhere.

Summer-Heat Depresses Vitality

SCOTT'S EMULSION

Rich in Cod-liver Oil Vitamins Builds Strength

Scott & Bowne, Bloomfield, N. J. 26-3

Today's Cross-Word Puzzle

A TARANTULA, NO. 252

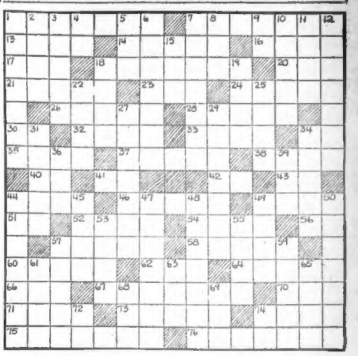

HORIZONTAL

1—a breast-work
7—to alleviate
13—wanton or unrestrained behavior
14—to efface
16—to reach from side to side of
17—bustle
18—mitigate
20—to free
21—progeny
23—a vegetable
24—a choice or select body
26—a foot journey or excursion
28—of or pertaining to one's birth
30—that thing
32—joy
33—an urn for holding ashes
34—conjunction
35—repose
37—a small, venomous serpent
38—cuts with an axe
40—exist
41—forward
42—in such manner
43—indefinite article
44—to shut with force
46—demise
49—to irritate
51—myself
52—word used to denote consent or assent
54—white frost
56—accomplish
57—to move suddenly
58—separately; aside
60—one who rates
62—a wand
64—seizes suddenly with the teeth
66—a bond
67—those who or that which spades
70—a domestic animal, used as a pet
71—paradise
73—a musical drama
74—to beget
75—reclines
76—marked with spots

VERTICAL

1—an extensive tract of land, destitute of trees and covered with coarse grass
2—assists
3—a perch
4—near
5—elongated fish
6—ensnared; caught in a trap
7—sideways; with a side glance
8—perceive
9—ourselves
10—one of the twelve months
11—manner of walking or stepping
12—makes dear or more dear
15—a unit
18—that which closes or makes secure
19—snares
22—to drivel to impel
25—one of the narrow strips of wood nailed to the rafters
27—to wind, turn or twist
29—a machine for navigating the air
31—to tabulate
34—possessed
36—ocean
39—organ of hearing
44—cleverer
45—companion
47—inveigles
48—merchantry; those engaged in trade
49—a flowerless plant
50—dried and browned by the heat of a fire
53—a planet
55—bulk; magnitude
57—precipitous
59—silent
61—assistant
63—lyric poem
65—to peel
68—an author of weird tales
69—to strike a sharp blow
72—negative
74—street (abbr.)

ANSWER TO PUZZLE NO. 251

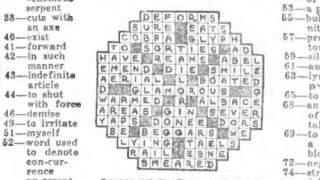

Copyright 1926 King Features Syndicate, Inc.

THE BEST JOKE I EVER HEARD

The Boston Evening American will pay $1 for "Best Joke" published. Address "Best Joke," Boston Evening American.

First Student: "Why is the ankle between the foot and the knee?"
Second Student: "I give up."
First Student: "It's there to keep the calf from the corn."

RUTH A. WISENTANER,
No. 13 Linwood square, Roxbury.

DANDRUFF AND SCALP ECZEMA

Millions of Happy Users testify to the merits of Lucky Tiger. Checks dandruff, stops scalp itching, invigorates and beautifies the hair. At barbers and druggists. Also Lucky Tiger Shampoo. Antiseptic Powder and Shaving Cream.

LUCKY TIGER

WHENEVER we see a picture or play end like that, we wonder where they are going to live.

Undoubtedly he will let her find their future home or apartment, and we'll wager that she will pick it from the Boston American or Boston Advertiser classified ads.

OPINIONS ARE DIVIDED ON MARKET

By FRANK H. MELOON,
Financial Editor

Never has the writer seen a time when opinions on the future course of the stock market were more sharply divided than at present, as voiced by members of the Boston Stock Exchange. Some are wildly bullish, some as wildly bearish. A few follow the middle course, believing prices over most of the list are unlikely to show much change in the coming few weeks.

* * *

One Wall street writer says the act of Jeremiah Smith, Jr., in re-

J. Smith, Jr.

L. K. Liggett

turning Hungary for charity his $100,000 salary check for services rendered as receivership of Hungary's finances should go a long way toward altering a rather prevalent European belief that "all Americans are after is money." Mr. Smith, a Boston lawyer and economist, was appointed League of Nations commissioner for Hungary in April, 1924, being entitled to $100,000 salary for his two years' service in straightening out the finances of that nation, and his act in returning his full pay appears particularly magnanimous in view of the fact that he is not generally known as a "rich man."

* * *

Mr. Smith is a native of Dover, N. H., took his baccalaureate and law degrees at Harvard, and has been connected with the Boston law firm of Herrick, Smith, Donald & Farley. During the World War he served as an officer in the A. E. F. and has been with the American Mission to Negotiate Peace as counsel to the Treasury Department and adviser on financial matters. He is a trustee of Phillips Exeter Academy, as was his father, the late Judge Jeremiah Smith, and is connected with various charitable and welfare organizations. Home again in Boston, he modestly disclaims credit for many of the bouquets flung in his direction.

* * *

Boston News Bureau remarks: "It is difficult for Louis K. Liggett to drop the reins of business entirely and take a vacation in the strict sense of the word. For the first time in five years, however, he is taking what to his mind is a complete vacation. Given now until September he will be cruising in and out New England waters, making his headquarters at Bar Harbor or Cape, yet keeping in daily touch with his office in Boston.

* * *

"The United Drug Company, paying 8 per cent. on its preferred stock and earning at the rate of $20 a share, takes care of itself; the Whitehead company is now on a self-supporting basis, with earnings steadily increasing, and the Liggett organization runs like clockwork. But though his personal presence may be missing, the Liggett influence will still feel its guiding hand through almost constant communication with the offices. Thus this way he will combine vacation with business, and while his family thinks otherwise, Liggett's idea of a vacation is to continue to work as hard as before, but be necessary to shift the scene of action from your office to your place of "rest."

* * *

King Philip, who fought the colonists a full century before the Liberty bell proclaimed American independence, is revives in present day reality — because South Sharon "down Henry Ford's way," is erecting a community of "Colonial homes." North Weymouth boasts of King Philip's Creek, off the Monatiquot River, where considerable building is also going on.

* * *

Chinese say a dog is not considered a good canine because he is a good barker. H. and M. G. Mitchell of Kittery, Me., which was named Boston long before our city was, advertised that name, advertising "loud-voiced tame mallard ducks, guaranteed to please you."

* * *

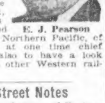

E. J. Pearson

Pres. Edward J. Pearson of the New Haven Railroad, accompanied by his wife and son, is on a trip west in his private car. He will probably spend some time in Montana, visit Yellowstone National Park, and other points. He was expected to go over the Northern Pacific, of which he was at one time chief engineer, and also to have a look at some of the other Western railroads.

Advice Free

Before you buy or sell any stocks or bonds, you should have expert advice. Send inquiries with stamp to Frank H. Meloon, financial editor, Boston Evening American, 5 Winthrop square, Boston, Mass. No replies can be made other except by mail.

State Street Notes

ARBITRATION of wages of Eastern Massachusetts street Railway, due to begin this morning, after several postponements, has been postponed until July 26, due to illness of James H. Vahey.

BROOKLINE has awarded to Harris, Forbes & Co., at 101.74, $588,000 4 per cent. bonds maturing 1927 to 1946.

PRohIBITION of lead by principal countries of world in June amounted to 114,151 tons, compared with 113,889 tons in May, 105,966 tons in April and 112,583 tons in March.

AMOSKEAG Manufacturing con-tinues to run its Manchester plants at about same ratio as for first half-year, viz., between 60 per cent. and 70 per cent. capacity. Its operations have not varied a great deal from this ratio for several years.

Wall Street Gossip

READING loadings' total of 1,353,-977 cars in six months ended June 30 compares with 1,157,257 in 1921 period.

POSTUM Cereal, including sub-sidiaries, reports for quarter ended June 30 net profit of $2,972,317 after Federal taxes, against $3,106,821 in the preceding quarter.

MEMBERSHIP of N. C. Wolffe in Rubber Exchange of New York has been sold at auction to F. H. Robinson, Jr., of Beamond Co. for $5,500. Previous sale was at $6,000.

ARTHUR D. LORD of Summit, N. J., appointed ancillary receiver in equity for DeForest Radio Co. and will take charge of its properties in New York State.

NEW interests with whom Pres. Franklin of International Mercantile Marine Co. said he is negotiating for sale of White Star Line are Viscount Inchape and Sir John Reeves Ellerman.

BANK STATEMENT
TUESDAY, JULY 20

Bos. Cl. ... 18,000,000 Due dep. ... $5,860,000
Bos. Nat. ... 50,000,000 ... Cl. ... 16,000,000
N. Y. Cl. ... 842,000,000 ... Cl. ... 230,000,000
N. Y. Nat. ... 75,000,000 (N. Y. Cl. ... 943,000,000
Change in cash ... Treasury balance, $210,196,144.

Most "Tips" Worthless

Brokers Would Soon Be Millionaires If They Knew of "Sure Things" in Market

Selling worthless securities by claiming to have "tips" obtained through "wire tapping" is not exactly new.

That a man could get many thousands of dollars in Greater Boston by such a method would seem incredible to many. "Tips" are generally worthless, anyway.

Boston brokers, big or little, would soon be all millionaires if they knew of "sure things" in the stock market.

There is rarely a millionaire who dies without leaving worthless securities in his strong boxes.

Millionaires can afford to gamble, however, where the rest of us are not entitled to take too long chances.

NEW YORK STOCKS

July 20 July 19

	High	Low	Latest	Close
Ahumada L ...	8	8	8	8
All Ch & Dye	123⅝	123	123	123⅝
Allis Chal ...	85	84	84	85¼
Am Bosch M.	20⅝	20⅛	20⅛	20⅝
Am Br'n Boy.	40⅝	40⅝	40⅝	40⅝
Am Can ...	58⅝	57⅞	57⅞	57⅞
Am Chain A.	26	26	26	25⅝
Am Express.	67	67	67	—
Am Ice ...	125	125	125	125
Am Safety R.	63⅞	63⅜	63⅜	63
Am Smelt ...	128⅝	128	128	128
Am Tel & Tel.	141¼	141⅛	141⅛	141⅜
Am Tob B ...	119⅝	119⅛	119⅛	119⅛
An Zinc pf...	37	37	37	36⅝
Anaconda ...	50⅝	50	50⅛	49½
Armour Ill A.	15¼	15¼	15¼	15¼
Asso Dry Gds.	41¾	41⅜	41⅜	41¾
Atch T & S F.	137⅞	137	137	136⅝
Baldwin Loco.	119⅝	118⅝	118⅝	118⅝
Balt & Ohio ...	96⅜	96	96⅜	96⅜
Barnsdall Cl A	25⅝	25⅝	25⅝	25⅝
Beth Steel ...	61¾	61⅝	61⅝	61¾
Briggs Mfg ...	28⅝	28⅜	28⅝	28⅝
Bklyn Edison.	142⅝	142⅝	142⅝	—
Brklyn Man T.	11¾	11¾	11¾	11¾
Calif Pete ...	33¾	33	33	33
Can Pacific ...	163⅞	163⅛	163⅛	164
Cerro de Pasco	68⅛	67¾	67¾	67¾
Ches & Ohio.	163	162⅜	152⅜	153⅜
Chi & Alton pf	27⅞	27	27	27
Chi Gt W pf.	24¼	24¼	24¼	24¼
Chi Pneu Tool.	114¼	114	114	—
Chi R I ...	52¾	52⅜	52¾	52⅝
Childs Co ...	53¼	53⅛	53¼	53⅜
Colo Fuel & I	47⅝	47	47	46⅞
Col Gas & E.	83⅝	83⅛	83⅝	83
Con Solv B.	165	163	165	163
Con Distrib...	3⅜	3⅜	3⅜	3
Congoleum ...	22¾	22¼	22¾	22¾
Consol Cigar.	69	69	69	67¾
Consol Gas ...	102⅝	102⅜	102⅝	102⅜
Corn Prod ...	39⅝	39⅜	39⅝	39⅜
Chrysler ...	88⅝	87⅜	87⅞	88
Crucible Steel	75⅝	74⅝	75⅛	74⅜
Cuban Am ...	25	25	25	25
Davison Ch...	36⅝	36	36	36⅛
Del & Hud.	163¾	163¼	163¾	164
Del L & W...	146	146	146	143
Dodge Bros...	35⅝	35⅜	35⅜	34
Dodge Bros pf	89⅝	89⅜	89⅝	89⅜
Dome Mines..	11	11	11	10⅞
Douglas P...	21	21	21	20⅞
Dupont d N...	260½	260½	260½	259⅞
Eaton Axle...	29	29	29	28⅞
Elec P & L...	25⅜	25⅛	25⅜	25⅛
Elec S Bat...	83⅝	83⅜	83⅝	83⅝
Erie 1st pf.	44¼	44¼	44¼	44⅛
Eureka Vac.	54¼	54¼	54¼	55
Famous Plyrs.	116⅝	116¼	116½	115½
Fox Film ...	79	78	79	79⅜
Freeport ...	32⅞	32⅜	32⅞	32⅝
Gabriel Snub'r	33	32⅜	32⅝	33⅜
Gardner Mot.	7	7	7	7
Gen Am Tank	48⅝	48½	48⅝	45
Gen Asphalt...	68⅝	68⅜	68⅝	68⅝
Gen Electric.	326	326	326	326
Gen Elec spec	11¾	11¼	11¾	11¾
Gen Elec new	89⅝	89⅜	90⅜	90⅜
Gen Motors ...	166⅝	166⅛	166⅝	166⅝
Gen Ry Sig...	83⅝	83½	83⅝	83¾
Graham Bros.	60½	60¼	60½	—
Gold Dust ...	53⅝	53⅜	53⅝	53
Goodyr T pf.	106¾	105¾	106¼	—
Goodyr T & R.	85¾	85¼	85¾	85¼
Household Pr.	43⅝	43⅝	43⅞	—
Hd & Mn RR.	39	39	39	39⅝
Houston Oil ...	64¾	64¼	64¾	62⅝
Hupp Motor...	25	24⅝	24⅝	24⅞
Ill Central ...	121¾	121½	121½	122
Indian Motor.	52⅝	52⅜	52⅝	52⅜
Indian Refin.	11⅝	11¼	11¼	11⅜
Int Harvester.	130	129⅝	129⅝	129⅝
Int Mercan'e...	56⅞	56⅝	56⅞	56⅝
Intl Con Eng.	55	54⅝	54⅝	55
Intl Nick Co.	32⅝	32⅜	32⅝	31⅞
Intl Nickel ...	39⅝	39⅜	39⅝	39⅜
Intl Paper ...	61	61	61	57
Intl Shoe ...	61¾	61¼	61¾	61¾
Intl Tel & Tel.	124¾	124¼	124¾	124¾
Jordan Motor.	22¾	21⅞	21⅞	22¾
Kan City S ...	43⅝	43⅜	43⅝	43⅜
Kennecott Cop	66⅝	66⅜	66⅝	66⅜
Kresge C ...	54¼	54	54¼	54¼
Lehn & Fink.	40⅜	39⅝	39⅝	39⅝
Liggett Bar B.	86¾	86	86¾	86
Liggett & M...	91⅝	91¼	91⅝	91⅜
Lo'st Inc ...	8	8	8	8
Lorkland & Co	38⅝	38	38	38⅝
Loew's Inc ...	41¾	41⅝	41¾	41⅝
Mack Trucks.	126¼	125¼	125⅝	125⅝

	High	Low	Latest	Close
Magma Copper	47⅝	47⅛	47⅛	47⅝
Mags Oil ...	22⅝	22⅜	22⅝	22⅜
Lambert ...	57⅝	57	57⅝	57⅝
Marland Oil..	58⅝	57⅝	57⅝	58¼
Mex Seabd Oil	13	13	13	12⅝
Mex Petrol ...	15	15	15	15
Mid Cont Pet.	28⅝	28⅛	28⅛	28⅝
Mo Kan & Tex	27⅜	27¼	27⅜	27⅜
Mo Pacific...	29⅜	29	29⅜	29⅜
Mo Pacific pf.	90⅝	90⅜	90⅝	91⅛
Montana Pow	80⅝	80⅜	80⅝	80⅝
Montgy Ward	71⅜	71¼	71¼	71⅝
Moto-Meter...	44⅜	44⅛	32¾	44⅛
Motor Wheel.	24	24	24	24
Mother Lods.	6	6	6	6
*Nash Motors	55⅛	55¼	55¼	57
Nat Biscuit...	93⅛	93	93⅛	93⅛
Nat Cash Reg	44⅝	44⅜	44⅝	44⅜
Nat Dairy ...	45⅝	45⅜	45⅝	45⅜
Nat P & L...	23⅝	23⅜	23⅝	23⅝
Nat Supply...	56	56	56	56
New Conn Coal	45⅜	45	45⅜	44
NY Canera...	44	44	44	44⅜
NY Central...	131⅝	131	131⅝	131
NY Nh & H.	47	46⅝	46⅝	46⅝
North Am...	62	61¾	61¾	61¾
Nor Pacific...	83⅝	83¼	83⅝	83⅜
Oswego Sup...	35	35	35	34¼
Pac Oil...	1⅝	1⅝	1⅝	—
Pacific Motor	41¾	41¼	41¾	41¾
Pan-Am Pet B	69¼	68¾	68¾	69¾
Pan-Am West	38⅜	38⅜	38⅜	38⅝
Penn Seab...	8	8	8	8
Penn RR...	54¼	54¼	54¼	54¼
Penn Coal ...	67	66⅝	66⅝	66⅝
Phila & R Co	55⅝	55⅜	55⅝	55⅜
Phillips Petrol	47⅛	46⅝	46⅝	47⅛
Pierce Arrow.	29⅝	29⅜	29⅝	30⅛
Pierce Ar pf...	113	113	113	112
Pittsburgh Coal	103⅜	103	103	103⅝
Pullman Co...	179	178¼	178¾	179
Punta Alegre.	34⅝	34¼	34¼	34½
Pure Oil ...	27	26⅝	26⅝	26⅝
Radio Corp...	43⅝	43¼	43⅝	43⅝
Reading ...	56	56	56	—
Reading 1st pf	52¾	52¾	—	—
Rep Iron & S.	55⅞	55⅞	55⅞	—
ReynoldsTob B	98	97⅝	97⅝	98
Royal Dutch N	57⅝	57⅜	57⅜	57⅝
Ruttand RR pf	61¾	61½	61¾	61¾
Shattuck Ar...	65¾	65¼	65¾	65¼
Shell Union O	25⅝	25⅜	25⅝	25⅜
Sinclair Oil...	20⅞	20⅝	20⅞	20⅝
Simmons Bed...	47⅜	47	47⅜	47⅛
Skelly Oil ...	33	33	33	33⅛
Sloss Sh S&I	129⅞	129⅜	129⅞	130⅛
Southern Pac...	107⅝	107⅜	107⅝	107⅜
Sou Cal Edi...	32⅜	32⅛	32⅜	33
So P R Sug...	110	109⅝	109⅝	110⅛
Southern Ry...	119⅝	119	119⅝	117
Std Gas & El.	55	55	55	55
Std Oil Calif...	59⅞	59	59⅝	59⅝
Std Oil N J ...	44⅝	44	44⅝	44⅝
Std Oil N J pf.	116¾	116¼	116¾	116⅝
Stewart-W Sp.	75⅝	75⅛	75⅝	75⅝
Studebaker Co	49⅝	49⅜	49⅝	49⅜
Tenn Cop & C	12⅝	12⅜	12⅝	12⅜
Texas Corp...	72⅝	72⅜	72⅝	72⅜
Tex Gulf Sul.	115⅝	115	115⅝	115⅝
Tex & Pac RR	64⅝	64⅜	64⅝	64⅜
Tobacco Prod.	104⅞	104⅜	104⅞	104⅝
Transcontl Oil	4⅞	4⅞	4⅞	4⅞
Un Bag & P...	47⅜	46	47⅜	46⅝
Un Carbide...	75	74⅝	74⅝	74⅝
Un Oil of Cal.	55⅝	55⅛	55⅝	55⅛
Union Tank C.	98⅜	97⅝	98⅜	98
Union Pacific	153	152⅝	153	153⅝
Un Fruit...	114	114	114	115
Univ Pipe...	23⅜	23⅛	23⅜	—
U S Ind Alc...	247⅜	244	244	244⅜
U S Distrib...	56⅝	56⅜	56⅝	57
U S Ind Alc...	56⅞	56⅝	56⅝	56⅝
U S Rubber...	58⅜	58⅛	58⅜	58⅛
U S Rub 1st pf	105⅝	105⅝	105⅝	105⅝
U S Ind & Bat	69	68⅝	68⅝	68⅝
U S Steel ...	144	143⅝	144	144⅛
Util Pow A...	129⅜	129	129⅛	129⅜
Va-Car Chem n	15⅝	15⅜	15⅝	15⅝
Wabash R R...	45⅝	45⅜	45⅝	46
Whitworth Fa...	37	37	37	36½
Warner Pic...	15	15	15	—
Western U T.	146⅛	146⅛	146⅛	145⅝
Westinghse El	84⅜	84	84⅜	84
Wheel & L E.	25⅝	25⅜	25⅝	25⅝
Whippet Motor	38⅜	38⅛	38⅜	38⅜
White Eagle	31⅝	31⅜	31⅝	31⅜
White Motor.	61	60⅝	61⅛	60⅝
Willys-Overl...	30	29⅝	29⅝	29⅜
Willys-Over pf	95¼	95¼	95¼	95¼
Wilson & Co...	11⅜	11¼	11⅜	11⅜
Woolworth ...	171¾	170¾	170¾	171¾
Yellow Coach.	25¼	25	25¼	25

*Ex-dividend.

Boston Stocks

July 20 July 19

	High	Low	Latest	Close
Am Can ...	58⅝	57⅞	57⅞	57⅞
Allied Chem.	130½	130½	130½	129⅜
Amoskeag ...	186⅝	186⅝	186⅝	186½
Am Tel & Tel.	141¼	141⅛	141⅛	141⅜
Am Tel pfs	6¼	6 7-16	6 7-16	6 7-16
Aviation Pyrotol	99¼	99¼	99¼	99¼
Bkh & ... Ohio	96⅜	96⅛	96⅜	96⅜
Bos. & Alby'y.	172	171½	171½	172½
Bos Elev ...	84¾	84¾	84¾	84¾
Bos & Maine.	56⅛	56⅛	56⅛	56⅜
B & M pr pfd.	103	103	103	103
Chi & Hoh...	65⅜	65⅜	65⅜	65¼
Chi & Hoh...	15⅝	15¼	15½	15⅝
Ohio & Ohio.	142⅝	142⅝	142⅝	142⅝
Congoleum ...	22⅝	21	21	23½
Cop Range...	17¾	17½	17¾	17¾
Chrysler ...	88¾	87¾	87¾	87¾
Dom Stores..	65	65	65	—
Eastern S S.	61⅝	61⅜	61⅝	61
Edison ...	230	230	230	230
Eastern Mfg...	4⅝	4⅝	4⅝	—
Engineers pf..	94½	94½	94½	94½
Gen El new...	90½	90½	90½	90⅝
Gen Motors ...	166¼	166⅛	166⅛	166
Greenfield ...	13	13	13	35
Gillette ...	36	36	36	35
Hudson ...	64⅞	64⅝	64⅞	62¾
Int Comb ...	54⅜	54⅛	54⅜	54⅛
Isle Royale ...	13⅛	13	13⅛	13⅛
Loew's Th ...	7	6⅞	6⅞	7
Lib McN L...	8¼	8¼	8¼	8⅜
Marland ...	58⅝	58	58	58⅛
Mass Gas ...	83¾	83½	83⅝	83⅜
Mohawk ...	80	80	80	80
*Nash ...	55⅛	55	55	57
NE Pub Ser..	80	80	80	80
New Cornelia	23⅛	23⅛	23⅛	23⅛
NY Central ..	131¾	131½	131¾	—
NY & NH ...	47¼	46⅝	46⅝	47¼
Nipissing ...	8¼	8¼	8¼	8¼
North Butte ..	2⅞	2⅞	2⅞	2⅞
Pan Am B ...	69¼	68¾	68¾	69¾
Pacific Mills.	36¼	36¼	36¼	36½
Quincy ...	24½	23¾	24	23
Rutland ...	12	12	12	—
St Mary's ...	32½	32	32½	32
Sinclair ...	20⅜	20⅛	20⅜	20⅝
So Pacific ...	105⅞	105⅞	105⅞	106⅜
Swedish-A ...	107	107	107	106⅜
Swift & Co...	113	112⅜	113	112⅜
Texas Co ...	73	72⅝	73	72⅝
Tower ...	8⅜	8⅜	8⅜	8⅜
Un Drug 1 pf.	57⅜	57⅜	57⅜	58
Un Fruit ...	114⅛	114	114⅛	115
Un Shoe ...	47¾	47⅝	47⅝	48
Un Shoe pf ...	28	28	28	—
U S Smelt pf	43½	43¼	43½	43¼
U S & F S pp	81	81⅛	82	81
Waldorf ...	19⅜	19⅛	19⅜	19⅜
Waltham W...	29	29	29	29
Wal W pf ...	59	59	59	60
Warren Bro ..	46	46	46	—
War Bro 1 pf.	40¾	40⅜	40⅝	40⅜
Willys-Ov ...	29¾	29¼	29⅝	30¼
Winona ...	40c	35c	40c	40c

*Ex-dividend.

Liberty Bond Prices

Liberty bond quotations: 3½s, $101; first 4¼s, $102.7; second 4¼s, $100.25; third 4¼s, $101.5; fourth 4¼s, $102.30; new 4¼s, $107.30; new 4s, $104.8; new 3¼s, $101.32.

RADIO STATIONS MUST OBSERVE TIME LIMITS

Judge Holds Them Governed by Licenses They Accepted; Grants Injunction

Chicago, July 20 (A.P.)—An injunction restraining one radio station from infringing on the broadcasting time of another station of the same wave length with which it had a time division agreement has been granted in Kansas City, but whether the decision will have any effect on the air confusion resulting from a recent ruling that the Commerce Department has no regulatory authority appeared doubtful.

MUST OBSERVE TERMS.

Judge Albert L. Reeves held in District Court at Kansas City that a radio broadcasting station having accepted a license from the government, was bound to observe the terms of that license. The injunction restrained Station WCBS, the State marketing bureau at Jefferson City, from infringing on time granted Station KLHS, operated by the Georgetan Church of Latter Day Saints at Independence, Mo.

Judge Reeves held that the stations, on accepting licenses requiring them to yield a division of time recognized the Federal government's power to regulate and license radio. The power, he said, is conferred by Congress acting under the commerce clause of the constitution.

NO GENERAL VALUE.

Officials of the Commerce Department at Washington tentatively expressed the belief the decision would have no general value except as to stations having written agreements between themselves regarding broadcasting hours.

TODAY

Continued from First Page.

ing "glorious" seems to have been misunderstood and the "automatic" is becoming as powerful, in the United States, as the vote ought to be.

MR. RICKARD, greatest prize fight impresario, plans to "quit off" the Dempsey-Tunney prize fight in Chicago.

He predicts a bigger "gate." Which means more money than was ever paid for any prize fight in the history of the world.

The Dempsey-Carpentier fight drew a crowd of 80,000 that paid $1,600,000 for their pleasure. Mr. Rickard expects Chicago to do better, also that Chicago will appreciate the great honor, as it should.

WE ARE a rich people. Twenty-eight thousand two hundred and eighty-nine banks in the United States have deposits of $54,000,000,000. That sounds like a great deal, but it is only $540 apiece for 100,000,000 Americans, of whom many are worth $100,000, many others worth $1,000,000, many worth ten, twenty, thirty millions, some worth $100,000,000 and a good more. This is a rich country, and we are getting richer every day.

THIRTEEN, burned to death in a mountain inn at Haines Falls, N. Y., cannot be identified and will go to their graves with religious rites of two kinds. Yesterday, Roman Catholic rites were celebrated. Tomorrow, Protestant rites will be added. If there happens to be a Buddhist, Mohammedan or Confucian among the thirteen he will have to take his chance.

MR. SAM WING, accomplished gunman of the On Leong Tong, went to the electric chair, but first gave orders for funeral services, both Chinese and Christian. He was never a Christian, but told his friends that the electric chair, being unknown to Chinese gods, they might have no provision for a corpse from that source.

CHRISTIANS having invented the electric chair, doubtless have a God that would know what to do with the remains, so the thoughtful Chinese decided on both religions for the funeral services.

WE SPEND our lives watching men and women passing through a door labelled "death," and we all have theories, but nobody, apart from faith, has any knowledge of what is on the other side of the door. By and by our time comes, and we go, then we know—perhaps.

NEWS ABOUT one kind of "bad business" from the West will please everybody. The jail in the Yellowstone National Park has been closed for lack of "trade." It stood there thirty-two years, with never a customer, and now it is torn down.

KEARNS WINS BATTLE OVER WEIGHTS

Continued from Page 9.

others strictly for us.

Factions Kept Apart

My part of the business was to keep those factions as far apart as possible, and when any of my fighters came to the ring, you could bet they'd all be there, some to root against and some to root for us, but, happy though, all having paid for the privilege.

I kept "Major" steamed up to the boiler explosion point all the time I was in Australia. I used to hunt him up when I'd come in, slap him on the back and sit on the edge of his desk to broadcast the latest achievement of Billy Murray, Red Ward or some of the other fighters I was going to import from the States.

He couldn't get me at all and I was happy over his bull headedness. He had decided to defy me and my stable and thank the gods he never changed in that respect. He always took four to a yard or two of copy while his peeve was on. He was one those peculiar souls that thrive in irritable.

I was in a strange land and my men were fighting before big houses. And after all, that was what I had come to Australia for. "Major's" only chance to do me any injury would have been to shut right down on pumping me.

Boxing Game Revived

I was for taking him home with me for a town plant. I told him so about that. He was in a towering rage. I know that I ruined the "Major's" whole life.

Boxing was revived on the rocks in Australia so to speak until Hugh McIntosh steamed in with the Jack Johnson-Tommy Burns fight. Johnson, a good showman, helped Hughie put over the fight, the greatest thing Australia has ever known. He helped by pretending he was a yokel down and shot himself in the foot.

He walked around the streets wearing blue goggles and his legs looked quite unnerved. The fans shook their heads and said it would be a cinch for Burns.

In the frail ring, even McIntosh fell for Johnson's kidding. I'm not sure whether Johnson didn't still must have known that Johnson was a great fighter, though I'm afraid that Burns and myself had a poor opinion of himself. He was always a cocky fellow and fearless too, but when he put his hairbrush right off of Johnson's shoulders that day he knew that he had a fighter on his hands. I'll bet there never was a finer looking specimen stripped for action than Johnson. He was in splendid shape.

His bout revived interest in boxing and on the strength of it McIntosh put over a big deal with great stadiums that now play such a part in Australian sport. The quality of it is that the boxers themselves have not kept pace with the stadiums.

They've had as long drawn out a slump as any country will have in boxing and such names as Wolgast, Darcys, the Griffos, the Jacksons and the Fitzsimmonses will come again to Australia. They have come in a bunch and as suddenly as Darcy did.

Cause of Slump

The real cause of the slump is the lack of competition from the outside world. It is competition that makes for boxers and with this in mind, the stadiums have sent an agent on a world tour, to hook man for Australia so that the game talent will meet up with new opposition.

It is certain that a country that produced so many champions will come again with a new Darcy or even a heavyweight who could have whipped Bill Lang or Bill Squires. They'll come from broader men more than passing fairness. If you can fight you will get along with them. Jimmy Darcy had a big bit with them. They liked his swagger, well dressed ways and Jimmy just came to sell himself.

They have a peculiar way of letting you know whether they like you or not. They count you "out" if you're a bust. Actually count you out as if you had been floored.

Pity the bird who flops in their eyes. They don't hiss or boo. They can be a dancer, a singer, a violinist, a story teller or a fighter. It makes little difference. They come out to do your stuff. You get a fair hearing, but make good or you get "counted out." Simple enough—"One, two, three, four, five, six, seven, eight, nine, TEN!" You're finished.

Copyright, 1926, by The Carney Walsh Syndicate.

Tomorrow Kearns tells of slang language wildly used in Australia. Kearns finally leaves Australia without Darcy but with his contract.

BASEBALL STATISTICS

AMERICAN LEAGUE

	W.	L.	Pc.	Win	Lose
New York ...	56	32	.636	.640	.629
Philadelphia ...	49	38	.557	.562	.551
Chicago ...	47	42	.528	.533	.522
Cleveland ...	46	43	.517	.522	.512
Washington ...	44	40	.524	.524	.518
Detroit ...	45	41	.523	.548	.511
St. Louis ...	36	52	.409	.416	.401
BOSTON ...	27	60	.310	.318	.307

YESTERDAY'S RESULTS

Chicago 5, Boston 4.
New York 11, St. Louis 3.
Detroit 8, Philadelphia 3.
Washington 4, Cleveland 1.

GAMES TODAY

Chicago at Boston.
Cleveland at Washington.
St. Louis at New York.
Detroit at Philadelphia (two games).

N. E. League

Lewiston 10, Lynn 5.
Haverhill 1, Nashua 1 (9, darkness).
Salem 9, Portland 5.
Lawrence 8, Manchester 3.

STANDING OF THE CLUBS.

	W.	L.	Pc.		W.	L.	Pc.
Lynn ...	31	21	.596	Lewiston ...	28	25	.528
Manchester	29	22	.569	Lawrence ...	26	30	.464
Haverhill	29	23	.558	Portland ...	23	29	.442
Salem ...	24	28	.500	Nashua ...	22	29	.431

GAMES TODAY.

Manchester at Haverhill.
Lawrence at Nashua.
Lynn at Portland.
Salem at Lewiston.

International League

Toronto 4, Newark 3, first game.
Toronto 1, Newark 3, second game.
Rochester 8, Reading 5.
Buffalo 12, Baltimore 6.

STANDING OF THE CLUBS.

	W.	L.	Pc.		W.	L.	Pc.
Baltimore ...	62	33	.652	Rochester ...	48	48	.500
Toronto ...	60	38	.612	Jersey City	46	53	.462
Buffalo ...	57	39	.594	Syracuse ...	38	54	.413
Newark ...	50	41	.573	Reading ...	33	63	.381

American Association

(No games scheduled.)

| | W.

For Pleasure and Profit Read the Classified Ads Daily!

EDWIN CAREWE JOINS UNITED ARTISTS

Director Will Start Work on "Resurrection" for Joseph M. Schenck

By LOUELLA O. PARSONS, Motion Picture Editor of Universal Service

LOS ANGELES, July 20.—United Artists gets Edwin Carewe. This is a piece of news I feel will interest Mr. Carewe's friends, for it means that he will make Count Leo Tolstoy's "Resurrection" on a lavish scale for Joseph M. Schenck.

Anything as serious as "Resurrection" is a decided departure from the usual convention cut and dried movie and those of us who know Mr. Carewe's work as a First National director will watch for this picture because of the opportunities for drama that it offers.

Negotiations for Carewe's services have been pending for a month. At least, it was that long ago that I telephoned John Considine, Jr., for a confirmation and was told that the contract had not yet been signed.

I was very glad to hear that Harry Wilson will be associated with the United productions as their New York representative. He recently resigned as publicity head of Associated First National, but he also regained his health, a fact his friends will be glad to hear.

CISSY FITZGERALD, she of the famous wink, has lost her wink, but in place she seems to have gained a niche in the motion picture world. I understand she is kept busy considering offers. One of these which has not only been considered but accepted is "Five Star Final," by Louis Weitzenkorn. Clyde Fitch's play which is destined to be an important Fitch production. Tully Marshall, who is said to have been in Fitch's mind when he wrote the play will also have an important role, and R. William O'Neil will direct. Miss Fitzgerald has just finished "Irene" for Mona Wilkinson," which sounds western and probably is.

ALMA RUBENS has one more picture to make for Fox and then her contract expires. One of the big producing companies has made her a most interesting offer to star in a series of their productions. Whether or not Alma will accept it is a question. She has been very good pictures at the Fox company and, there is no doubt about it, she is a good drawing card in the theatres throughout the country. So she is in a position to move easily, and that is exactly what she seems to be doing, weighing her opportunities carefully and making no hasty decisions.

RICHARD BARTHELMESS has been persuaded that "Four Feathers" is all right as a novel but that the motion picture possibilities are limited. Dick, who had his heart set on filming this story, was greatly disappointed at first, but now that he has been given The Black White Sheep," an original story by Violet Powell, things are looking up. The press trouble is a thing of the past, a leading lady, a girl who can dance as well as act.

R. Barthelmess

Beside Love, who played opposite Dick about a year ago, was invited to play the lead, and Dick thinks as many other engagements right now that it is impossible for her to accept the offer made by the production Pictures. In fact, I might say, Dessie has a chance to sign a long contract with three different producing companies—an embarrassment of riches, certainly.

GLORIA GREY, vampus baby star of 1924 and nineteen-year-old motion picture actress, is having a busy time sending back wedding presents and denying to her friends all reminiscences of when she is married. It all happened when Gloria grew restless in the telephone booth and Hal Jerome were married. The latter Gloria Grey is a wanderlite across the land of the Jerome and Grey, and the similarity between the two names has caused all the difficulty.

Miss Grey, motion picture actress and leading woman in "The Girl of the Limberlost," "The Temple of Venus," and other films, is now at Universal City, so her father tells me.

DOUGLAS FAIRBANKS, JR., is learning what it means to concentrate on one particular role. He visited the Dix Hills farm for a test made for John, the Beloved, in "The King of Kings," and when I saw him on Friday he confided that he wasn't going to give any picture a thought until he knew if De Mille decided. What would life be without these uncertainties?

ROBERT OBER is nothing if not versatile. He is not only an actor but a writer as well, having just finished "Purple Lobster," a motion picture drama. I wish I knew what "Purple Lobster" means, but I can't—so I am in the dark. However, one of our well known directors thinks enough of it to plan to bring it to the screen. Mr. Ober also has a sketch which will be produced on the Orpheum circuit this coming season.

I HEARD yesterday that Raymond Griffith had invested in three dozen silk hats. Not that he ever wears a silk hat and not that he owns one outside of the screen, but that he breaks so many that he decided he would have a supply on hand.

THE BOSTON EVENING AMERICAN
NEW ENGLAND PRESS BLDG.
5 Winthrop Square
Liberty 4000
Classified Advertising
Indexed, Standardized and Popularized.

All ads are restricted to their proper classification and to the regular Boston Evening American style of type.
Advertising ordered for irregular insertions takes the one-time insertion rate.
Count an average words to the line.
Ads stopped before expiration will only be charged for the number of times ordered at prepared and adjustments made at the rate earned.
Rate per line for white space is the same as 4 line of reading.
A special rate for yearly advertising used normal.
Publishers reserve the right to omit or reject any classified advertising copy.
Telephone Liberty 4000.
Ask for an Ad-Taker

A1 B2 C3

Announcements

Phone Ads to American—Liberty 4000

Deaths 1

ASHARN—In South Boston, July 18, Rick and 2, beloved son of John J. and Hanna McMahon Ashara. Funeral services 9:15 Broadway, Wednesday, July 21, at 8 a. m. Requiem mass at St. Augustine's Church at 9. Relatives and friends invited.

MAGUIRE—In Winchester, July 19, James, beloved husband of Mary Maguire (nee McCarthy), father of Rev. Eugene A. Maguire of the Immaculate Conception Church, Stoughton, and Rev. Edward D. Maguire of St. Angela's Church, Mattapan. Funeral from his late home, 21 Lincoln St., Thursday, July 22, at 8:30 a. m., following high mass of requiem at St. Mary's Church, at 9:30. Arrington Cemetery, Woburn. Relatives and friends invited.

Personals 7

HEALTHY—Baby girl for adoption, 8 mos. American, Write F 14, this paper.

For any information concerning LOST ARTICLES call at the LOSERS' SERVICE BUREAU, Liberty Square Building, 2d floor, 22 Summer St., Boston. Ask for Miss Neila. Boston Evening American—Advertiser.

Strayed, Lost, Found 10

FOUND BY THE POLICE—Tire—On Div. 1 at Goodrich Commercial Used Tire 30x3½, License—On Div. 16, an elevator operator's license in the name of Henry Fay, age—on file 18, a small cattle dog, collar on, owner went to the Animal Rescue League, Call Liberty 6000. Ask for Miss Nash.

BAG—Black silk, lost Saturday, July 16, between Leicester St. and Copley Sq. Box W-501, this paper. Reward.

BAG—Interest, purple, lost near Lowe's State, Reward, Regent 0143.

DOG—Doberman Pinscher, lost in Roxbury or Jamaica Plain, Answers to Gaston. 29 Norwood Rd., Brookline. Present dog here.

DOG—Brown and black female Airedale; last seen Cambridge bridge; notify R. Bowes, 46 Cooper St., Boston. Reward.

DOG—Lost, English setter puppy, male, 4 mos., white; in back ear, spr; reward. Milton 5840.

DOG—Pekingese—Russian sable, staple strip; reward. J. D. Carney, 44 Colonial Rd., Brookline, Ft. Agawam 0.

FAT ENVELOPE—Lost near McLean Hospital, Waverley, Tel. Belmont 1095.

Automotive

Phone Ads to American—Liberty 4000

Automobiles for Sale 43

BUICK TOURING CAR—1926. Has four wheel brakes, oil, 4 months' guarantee at $625. Also 4-passenger coupe, balance monthly. Boston Flint Co., 769 Commonwealth Ave., Aspinwall 7100.

CLEVELAND—

1926 De Luxe Sedan; new rubber; good condition throughout. Call Mr. Main, Beacon 1251.

FLINT TOURING—1924, 5-passenger. One of our model 40 Light Sixes; reliable and refinished; balloon tires, 4 wheel brakes. Price low at $495; terms if desired. Boston Flint Co., 769 Commonwealth Ave., Aspinwall 7100.

FORD SEDAN—1923; needs slight repairs, $85. Burnett & Sherman, Inc., 1059 Commonwealth Ave., Allston 2900.

FORD SEDAN—1926. A bargain, $126. Jeffrey-Nichols, 1270 Commonwealth Ave.

JEWETT—Touring car, mechanically O.K., clean inside and out, bumper, spare tire, rear light, automatic windshield cleaner, motometer. Boston Flint Co., 769 Commonwealth Ave. Phone Aspinwall 7100.

HUDSON SEDAN—1923; new tires, paint; perfect mechanical condition. $295; $50 monthly. Oldsmobile Co., 960 Com. Ave.

GARAGE—Schmitt, 11 Ely, 2-door 5-pass. enclosed; can accept with bodies to sell purchaser; also have body model Whites, Federals, Reo, Dodge, International, Ford; every truck guaranteed; can represent; can arrange easy terms to reliable parties. Boston Motor Truck & Coach Co., 880 Commonwealth Ave., Boston.

OVERLAND 4-TON—Overland 4-ton panel body truck, A-1 mechanical condition, new tires, $1,000. Boston Flint Co., 769 in small monthly payments. Lincoln Motor Car Co., Truck Dept., 635 Beacon St., Kenmore 2490.

Auto Accessories, Tires, Parts 13

TIRE—Special 30x3½, 1st quality cord, $6.40. Write F 13, this paper. Liberty Columbus Ave., Boston.

TIRES—For Fords, all sizes, good used tires, $3 up. Call Boston Auto Tire Exchange, 1 Piedmont St., Boston.

USED TIRES—22 up, all sizes, all makes. Write or call Royal Tire Co., 630 Columbus Ave.

Garages—Autos for Hire 14

FORRADIE GARAGE—Write for our free catalog. A. Wallstedge Portable Buildings Co., 976 Broad St., West Lynn, Mass.

Motorcycles and Bicycles 15

MOTORCYCLE—With tandem and side car; will sacrifice. Call Lynn 2076-W.

Business Service

Phone Ads to American—Liberty 4000

Moving, Trucking, Storage 23

AUTO—Trucking, Providence, etc. Carroll Trucking Co., 39 Orient St., Main 726.

LIGHT TRUCKING—Local and long distance reasonable rates. O. R. Blondlet & Son, 25 Russell St., West Lynn, Mass.

FOR hire, 1-ton truck and driver, will go anywhere. Call 0215-R.

Professional Services 29

ADVICE—Free in legal matters; all cases, reliable, confidential; private offices; also specialists marriage troubles. White's Law Office, 500 Washington St., Room 1.

PERMANENT waving $10 if appointments are made before November 1; expert operator, Mrs. Windley, 126 Tremont St., Room 1004. Phone Beach 6090.

SPECIAL—For this week, Permanent wave and facial, $5. Grace Corsets, 126 Tremont St. Beach 5090. Room 509.

Employment

Phone Ads to American—Liberty 4000

Help Wanted—Female 32

ATTENDANT—Wanted, traveling position, with lady manager to California; all expenses paid; write qualifications and transportation. Apply 505 Alpha Hotel, 520 Beacon St.

NURSE—Wanted matured colored woman, to care for young children and assist in wash. Comfortable room. Waltham 0852-W.

WOMAN—For responsible position; personality essential; oppor. for advance, give phone. Address this paper, Box W 36.

WOMEN—Partner to train for exhibition dancing, pianist preferred. B. B. 8087.

Help Wanted—Male 33

MAN—Wanted, one now employed preferred. Experience not necessary. Position just vacated. Good salary. Old established firm. Apply 6 Beacon Street, Room 710.

The Room You Live In

—plays a most important part in your life. It can make you or break you.
If your room is dark and tiny, airless, gloomy and depressing—that's the way you'll be—depressed and gloomy.
But if your room is light and airy, large and cheerful—then you'll be cheerful, too. For you reflect the spirit of your room.
You'll find the finest, cheeriest rooms in all Boston advertised in the

Classified Columns Below

Automotive

Phone Ads to American—Liberty 4000

1923 VIM—¾-ton covered truck, excellent mechanical condition, good tires, $150; for quick sale. A. W. Woodruff, 1027 Commonwealth Ave. Kenmore 0749. Open evenings.

MAXWELL TOURING—1924, newly painted, bumpers front and rear, new motor, new tires, in very good condition, $125. Also sedan, superior like new, 5 good tires, motor, paint and upholstery as good as new, $375. Terms if desired.

JEWETT BROUGHAM—1925, slightly scratched, bumpers front and rear, motor meter, new tires, engine, paint and upholstery excellent. Terms if desired.

WHITE COACH—1925, extra fine new window wiper, rear view mirror, stop light, 5 good tires, upholstery and engine quiet and powerful, 30 miles to the gallon, price $1,450 and as obtained. Price $975.00. Terms.

CHRYSLER CROWN SEDAN—1926, sporting; motor, engine, engine, paint, 5 tires, bumpers front and rear, 5 balloon tires, heater, rear view mirror, windshield cleaner, upholstery and paint like new. Owner has no use for car. Price $1,650.00. $600.00 down.

CURRY MOTOR SALES CO.
2150 MASS. AVE. NO. CAMBRIDGE
PORTER 1236

CHANDLER ROADSTER—Engine runs smoothly, no gas eater, 4 good tires, rear view mirror, body and upholstery good. Needs painting, therefore the low price of $200.00.

OLDSMOBILE 3 ROADSTER—Rumble seat, 3 tires good, 1 fair, engine has lots of pep. Car can be driven anywhere to save garage rent. This sale $75.00.

MITCHELL 6 ROADSTER—Overhaul rebit's egg blue, powerful engine, large carrying space in rear, 4 good tires, rear bumper, window wiper, body and upholstery good. Needs painting, therefore the low price of $200.00.

CURRY MOTOR SALES CO.
2150 MASS. AVE. NO. CAMBRIDGE
PORTER 1236

CADILLAC PHAETON—'26 (cared for by chauffeur mechanic). Has beautiful California blue with wire wheels and upholstery like new; five splendid tires; motor efficiently good; this is a real bargain) $1,950.

FORD COUPE—5-passenger; has all correct Ford equipment, specially good. Terms. FORD SEDAN—Remodelled; 5-passenger; appearance absolutely late 1926. Terms.

HAND TOURING—Just taken in trade by local college professor; splendid condition. Terms.

BUICK COUPE—1925; Master Six; used by local college professor; splendid condition; car would pass for a new one on performance; $1,295. Terms.

C. O. HARVEY
946 COMMONWEALTH AVE.
ASPINWALL 8200. OPEN EVENINGS

Auto Trucks for Sale 12

FORD PANEL—Late model Ford ton with large panel body; A-1 mechanical condition, fine tires, new paint. Terms, $100 cash, balance in small payments. Lincoln Motor Company, Used Truck Dept., 635 Beacon St.

FORDS—Pleasure cars and trucks at reasonable prices and easy terms; all models. Maynard, Inc., Ford dealer, Maynard, 1250-26 Mass. Ave., Camb. Uni. 8400-1-2.

GMC—Sedanette, 1½ ton, good tires, guaranteed; can accept with bodies to sell purchaser; also have body model Whites, Federals, Reo, Dodge, International, Ford; every truck guaranteed; can represent; can arrange easy terms to reliable parties. Boston Motor Truck & Coach Co., 880 Commonwealth Ave., Boston.

OVERLAND 4-TON—Overland 4-ton panel body truck, A-1 mechanical condition, new tires, $1,000. Boston Flint Co., 769 in small monthly payments. Lincoln Motor Car Co., Truck Dept., 635 Beacon St., Kenmore 2490.

Employment

Phone Ads to American—Liberty 4000

Help Wanted—Male 33

SALESMEN WANTED—

Men who now hold good positions, but are looking for good future with largest concern of its kind in the world. Can use several good men in Metropolitan Boston. Also Hartford and New Haven, Connecticut, and Springfield. Very liberal commission with drawing account. Territory restricted. Company does full page national advertising to help salesmen. Men with some lasting experience will find it to their advantage to answer this advertisement. Can use automobile salesmen. Opportunity good to get branch of new Kendall territory. Apply with references, city R. M. Roche or Miss Burns, Vocational Bureau, Boston Advertiser-American, 82 Summer St., Boston Mass.

IF YOU have ambition and are energetic, alert and honest, I have the job for you; a car is essential; a hard worker can make good money; age 25 to 40; will train; a steady job to start; not a house to house selling; leave form for time and personal interview; 9 to 5 p. m., Mr. Kendal, 633 Chamber of Commerce.

WANTED AT ONCE—

RIVETERS
HOLDERS-ON
HEATERS
JOINERS
CARPENTERS
CHIPPERS AND CAULKERS
SHIP FITTERS
MARINE PIPE FITTERS
LABORERS

APPLY TO EDI ROCHE,
VOCATIONAL BUREAU, BOSTON ADVERTISER-AMERICAN,
82 SUMMER ST., BOSTON, MASS.

Help—Male and Female 31

STRAIGHT POSITION—Stenog., Oxford, good pay, experience unnecessary; men and women; short hours; call evenings for list. Box 334 Mount Vernon, Boston.

Financial

Phone Ads to American—Liberty 4000

Business Opportunities 38

CONTRACTORS—Business in Dedham; horses and all equipment, 3 motor buildings; widow wishes to sell; will arrange terms, rent. Tel. 441 or write 16 this paper.

DELICATESSEN—Restaurant; very good business; rent reas. Dorse, Talbot 6982.

MEAT—Market, doing between $600-$700 weekly; must be sold soon; location, stock; fixtures; reasonable. Col 9052.

PRINTING—Small, for sale; good business 3680 Washington St., Jamaica Plain.

VARIETY—Store; cash trade. 41 Warren-ton St., Beach 7393.

MUST SELL—Cigars, tobacco, confectionery, stationery store; fine location. Closes early with lease. $900. Call Roxbury 10430.

Money to Loan—Mortgages 40

F. E. HOVEY—Second mortgages money to delay. 33 State St., Rm. 907. Cong. 3727.

LOAN—Up to $2,000 to homekeepers; easy repayment terms; also loans to invest. Personal Finance Co., Quincy Bldg., Ave., Quincy Bldg., Tel. 7-71. Porter 2 Mass. Ave.

LOANS—To homekeepers on personal property. Do not borrow elsewhere. Call, write or phone. Mr. Bell, 31 Harrison Ave., Room 2-3-4.

SAVINGS BANK—First mortgages at 6%. Owners write loan of property and address of owner, Savings Bank, 30 Otis St., Boston.

A PRIVATE PARTY will invest money in a few first mortgages at 6% interest; lowest rates to home owners. Write Box 15, this paper.

MONEY—For 1st, 2nd and construction mtgs. Lowest rates. Write Box T-15, this paper.

WORKINGMEN'S LOAN ASSOCIATION (State No. 2) Robert Trout Paine, Secretary, 18 Tremont St., Boston; office and loan at 18% per month plus small charge for making loan. 1 Beacon St., Room 308.

Instruction

Phone Ads to American—Liberty 4000

Local Instruction Classes 43

BARBERING AND BOBBING TAUGHT—Be only 20 weeks; diploma granted. Moler Vocational Barber School System, Inc., Boston, Worcester, Springfield, Providence.

FRANCES BEAUTY SCHOOL — Expert instruction in all branches. 126 Tremont St., Rm. 206, 126 Tremont St.

HALL UNIVERSITY Barber College, Chartered by State; special Summer course; entire bldg., 248 Washington St., Boston.

Livestock

Phone Ads to American—Liberty 4000

Dogs, Cats, Other Pets 47

POLICE PUPPIES—Thoroughbreds, male $25, female $15. R. L. stanley, 1229 Merry St., Lowell, Mass. Tel. Lowell 341.

Livestock

Phone Ads to American—Liberty 4000

Dogs, Cats—Other Pets 47

POLICE PUPPIES—$25 up. Day, 12 Temple Boulevard, Medford. Call Malden 0372-W.

Merchandise

Phone Ads to American—Liberty 4000

Articles for Sale 51

NO-SOIL Hosts and suit extracts $1.25 ea. C. F. Peppel Co., 7 Green River Mall Co., of Mass., 181 Hanover St., Boston. Distributors everywhere.

Musical Merchandise 53

STEINWAY piano; it is very seldom one of these fine pianos comes to us in exchange; see this piano before you purchase; offered at half value. Chas. S. Norris, 161 Tremont St.

166-YEAR-OLD—Upbuilding brass instrument, with ruby, good cond. $150. 4096 Wanted—To Buy 66

HIGH PRICES—Paid for diamonds, gold, platinum, 807 Washington St., Rm. 813.

Rooms and Board

Phone Ads to American—Liberty 4000

Detailed information regarding any Room ad marked with one star in on file in the Boston Evening American and Boston Advertiser office. Call or phone for information. Liberty 4000, or call at 82 Room Rental Bureau, cor. Summer and Devonshire Sts. Ask for Miss Black.

Rooms With Board 67

★BROOKLINE—Home for refined, elderly people; excellent cooking; strictly private location. Call Aspinwall 1178.

★BROOKLINE—Large furnished rm. board for refined lady. 2 Call Road, Chestnut Hill.

★WANTED—Child to board, any age, country home, reas. Parkway 0850-R.

Rooms Without Board 68

★ALLSTON—101 Glenville Ave; pleasant rooms, reasonable rates. Call Stadium 4.

★ALLSTON—Large fur. fr. rm., two beds; gent; family; gentlemen. Sta. 1985.

BACK BAY—Parlor, squares, sliding doors, apartments and kitchenette rms., $2 to $10. Central Office, 68 Union Park.

★BACK BAY—Connecting living room and bedroom, with water, reas. Cop. 8180-W.

★BROOKLINE—Pleasant furn. rms., fine location, reas.; man pref. Regent 4380-M.

★BOSTON—2 rooms, furnished suite, newly renovated; all mods. 60 Brent Brookline St., Roxbury, near Dudley St.

★BOSTON—42 Fayette—Rooms, running water, elec. light, near Shubert Hotel. Any night.

★CAMBRIDGE—Rooms, $6 single, $10 double, also garage, $4.00 extra. Uni. 2272-R.

★CAMBRIDGE—Nicely furn. rooms, front and side; reasonable. Porter 2048.

★CHANDLER, ST., 14—Large, front room, also back room, 2 gas, stove, downtown.

★GOLDSMITH HALL AVE.—1906, duplex 17; furn. rms. for. Reg. 7633-M. Res. janitor.

★HUNTINGTON—Large sun room, suitable 2 people, near cars, beach. Talbot 0293.

★HYDE PARK—Large, airy room, bath floor, 31 Fiedler Ave. Everett 1537-M.

★MALDEN—Large, sunny room, suitable 2; private family; references. Milton 2838.

★SHAWMUT AV.—260, homelike, comfortable; 4 rms., bath; side $2.50. Owner Beach 9085.

W. NEWTON ST., 87—Every room a dream, $6, $6, $7, $8 wk. Mon.-only. Tel. in every room. Shower bath. Private baths. Day tel. 22.50, week before 9 p. m. B. 7700.

Rooms for Housekeeping 69

★BEACHMONT—1 pleasant furn. rooms, gas, electric; reasonable. Call Revere 0999.

★CAMBRIDGE—3 rms., furn.; also housekeeping rm. 141 Mt. Auburn St. Tally 2687-R.

★CHARLESTOWN—Best section, large, house, 3 rooms for housekeeping; also sitting furnished, $8, $7. Chas. 0786-M.

★COMMONWEALTH AVE.—1325, Brighton; 3 large, double room, with kitchen privilege; rent reasonable. Reg. Regent 4380-M.

★DORCHESTER—17 Robinhood St.; 2 large, furn. h.-k. room; also single rm.; private home family. Highlands 4695.

★MEDFORD—4 rm. fur. suite, cath. $8.; near Fellsway cars. Apply 0287-R.

★ROXBURY—74 West Cottage St.; room with kitchenette privileges, gas range, fully furnished complete for housekeeping.

★ROXBURY—Room and gas, newly fitted for housekeeping. 37 Waverly St.

★SOMERVILLE—Sunny, large room, and kitchenette; rent reasonable; no objection to children. 34 Arlington Rd.; mid. Sq.

★UPHAM'S CORNER—90 Alexander St., 2-room furn. kitchenette suite. High. 8071.

★WEST SOMERVILLE—Large, sunny front furn. rm., refined Protestant business woman preferred. Call Somerset 0106-R.

DID YOU EVER STOP—To consider that you spend nearly as much for rent as you money every day? Do you? Just think it can be easily rented? Do you realize that a room's rent at only $3 per week is $156.00 for a year, and that $936.00 is a week means $260.00? This is a saving means that you can own your? Just mail us your ad with full particulars and rent terms, and we will see that it is placed before people who are looking for rooms to rent. We have helped many others to secure rooms by this method. Rooms for Rent Department, Boston Evening American and Boston Advertiser, 82 Summer St., Classified Corner, Boston. Tel. Liberty 4000.

Vacation Places 70

MOUNTAIN VIEW FARM—Situated in the heart of the White Mountains, in the town of Bartlett, Carroll County, New Hampshire, offered to vacationists. Further information write Mountain View Farm, Route 16, Intervale, N. H.

OAK BLUFFS, MASS.—

The Marion—Board and room. Three minutes from water, parks and attractions; your own house with improvements, home privacy; reasonable rates; write for season's terms. P. O. Box 1173.

SCHOOL—Boys, girls, centrally located, 39 West Central near Warren; set reg 2. REVERE—Housekeeping rooms for August; very reasonable. Call Revere 1000-W.

Real Estate for Rent

Phone Ads to American—Liberty 4000

Apartments and Flats 74

ALLSTON—6 rms. all improvements, $40. Inquire 19 Warren St. or 15 Ruth St.

BOSTON—5-6 rooms, rents $60, $45, bath, steam heat, janitor service, newly renovated. South pleasant; 1000 Washington Ave., Arthur P. Pearce, Jr., 15 Court Sq., Boston. Tel. Richmond 1000.

BOSTON—69 Mountfort St., 4 rooms, all imps., $65. Mr. Edwards, Main 4000.

★BOSTON—Off Comm. Ave.; 2-3 rm. furn. suite; kitchen, bath. Ken. 8062.

★BOSTON—Roxbury, 5 rms. Owner's Ave. room for lunch, occupancy July 20th. Apply 19 Harvard St. near Central St. Idealty Agency. Apply Mr. Hosea on premises.

EVERETT—To let 3-4 rooms, all improvements. Call 1537 Revere 1127.

FENWAY—3-3 and 4-room suites; also rooms, $4 upw. $3-5 and 4 rooms, Standish, Old South Building, Kenmore 3470.

HYDE PARK—14 Frederick Ave., 5 rms., all imps., $45. Mr. Edwards, Main 4000.

JAMAICA PLAIN—Nice to let; $40 a month. Tel. Jamaica 0030.

MALDEN—Single bungalow, 4 rms., newly painted inside and out, large yard, $45 monthly. Call 2 to 5 p. m. Malden 2284.

MEDFORD—Single house, 6 rms., bath, hot water heat, garage, 18 Tremont St. Medford 1000.

MELROSE—Single house, 6 rms., bath, hot water heat, garage, 18 Tremont St. Melrose 1000.

NEWTON—Single house, 6 rms., bath, hot water heat, garage, 18 Tremont St. Newton

EDITORIAL PAGE OF THE ☆ ☆ BOSTON EVENING AMERICAN ☆ ☆ BOSTON JULY 20, 1926

The League of Nations Illustrated

How It Looks to the British

A PICTURE OF THE LEAGUE OF NATIONS.

It may interest you to get for a change a British view of that precious League of Nations. You have heard what some American newspapers and voters think of it.

The picture above, taken from Lord Beaverbrook's paper, *The London Daily Express*, expresses the opinions of millions of Britishers. They know that the League of Nations CANNOT stop war.

Many wish that Great Britain were OUT of it. And incidentally, Great Britain isn't RELYING on it. The names that Lord Beaverbrook's artist puts under the various League of Nations personalities tell what the British opinion is.

"Madame Intrigue, Miss Understanding, Herr Suspicion, etc.," are well named.

It is "General Owen Debt" that is especially anxious to get old Uncle Sam over there.

All of these League of Nations characters would take on a much happier expression if our high international finance could only push Uncle Sam into the League with his fat pocketbook and his good nature.

Let's hope, however, that Uncle Sam's common sense, and especially the recent voting by American citizens against the World Court—the back door to the League—will keep Uncle Sam where he belongs.

HE BELONGS HERE IN THE UNITED STATES, MINDING HIS OWN BUSINESS, AND LETTING THE PEOPLES OF EUROPE MIND THEIR BUSINESS.

Kemal and the Prince

Also Will Rogers and Peter

If you have ever said anything unpleasant about Kemal Pasha, dictator in Turkey, take it back and apologize, for he is a swift and angry man. A few days ago at Smyrna he hanged thirteen who had plotted against him and twenty more are to be tried, and MAY be hanged. You must strike hard and swiftly in the dictator business.

The Prince of Wales, joking, said, "It is a pity kings can no longer execute men in the Tower. It would be a pleasure to have Mr. Will Rogers beheaded there just for the fun of hearing what he would say when he felt the axe."

That's only FUNNY, now. It wasn't so funny when Peter the Great of Russia visited the King of Denmark, saw the instruments of torture and asked the king kindly to put some criminals in the various machines and let him see how they worked.

When the Danish king, more civilized, objected, Peter, turning around toward his courtiers, said, "Well, take anybody here among my people and torture him." He was amazed when told that wouldn't be legal.

Peter could and would act as swiftly as any modern Kemal Pasha. Amazed when told all the men he saw with white wigs in the British law courts were lawyers, he said, "I have only two lawyers in Russia, and I am going to hang one of them as soon as I get back."

Also when he tortured on a high platform men that had conspired against him, he took up from their graves other conspirators, hauled them to the place of execution on sleds drawn by swine and put them under the scaffold that the blood of their fellow conspirators might drop upon them. He was a man of strong emotions.

Essentials of Character

No Respectable System for Teaching Some of Them

President Atwood, of Clark University, says that there are needed on his faculty men with three qualifications: Creative imagination, intellectual power and intellectual independence.

Strangely enough, these three requisites to a man who desires to be on the faculty of Clark University, or a man who desires to be on any other job, cannot be taught. At least there is no respectable system for teaching them.

You can teach a man knowledge. By sheer effort he can cram his brain with an immense amount of information. While knowledge may be power, it is only power when rightly used.

A man can write a good play or a good novel or compose a good editorial only with creative imagination. All the knowledge in the world will not keep him from being dull.

He may have a well-stored intellect. Indeed, the learning of facts may be a sort of a play with him or a fad, but the intellectual power to use these facts may be lacking.

Intellectual independence is also a very rare quality. Most men rely upon someone else or the statements of someone else for their facts. In fact, to a certain extent all of us do. To find a man who relies merely upon the fact itself is not common.

In short, President Atwood's demand seems to be for a genius, for only genius has these three qualifications: First, creative imagination; second, intellectual power, and third, intellectual independence.

Going Up!

A Day in the Life of a Runrunner

By T. E. Powers

WHO'S THAT GUY- HIS FACE SEEMS FAMILIAR TO ME!
SURE THAT'S HIGH-HAT HIGGINS KING OF THE RUM RUNNERS— HE ALWAYS TAKES A RIDE IN THE PARK BEFORE GOING TO SEA
SAY-! I KNEW HIGH HAT WHEN HE-TENDED BAR FOR MOBY HORN!
HIS SPEED BOAT
RUM RUNNER

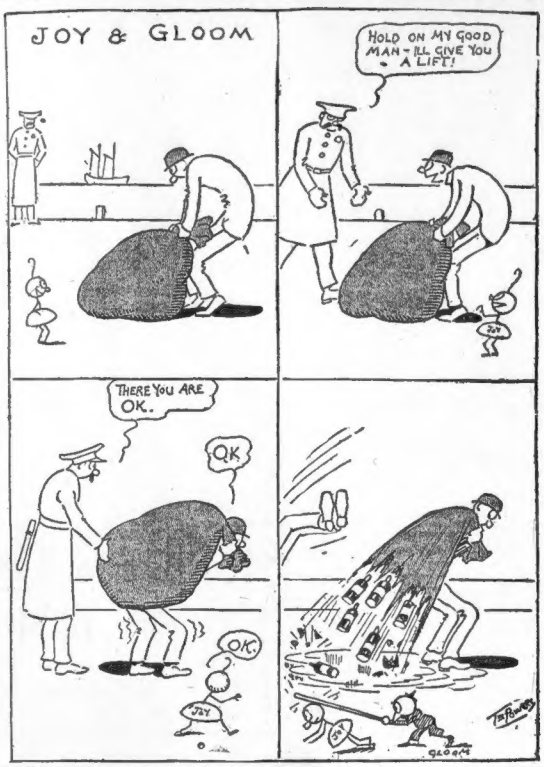

KINGDOM OF HENRY FORD UNIQUE

By DR. FRANK CRANE

ONE of the strangest anomalies of modern times is the realm established by Henry Ford.

Strange to say, we do not find many criticisms of him in the press.

Ordinarily any great accumulation of money would be soundly hated by those who do not have it.

Mr. Ford does not seem to have gone out of his way to palliate the public. He attacked the Jews, he was the target of many bitter arrows shot by the newspapers, and he seems pretty generally to have been deficient in the arts of mollifying public opinion.

But he has always treated labor more than fairly and apparently stands very well among the wage earners.

Yet a recent writer points out that he is worth probably more than a billion. His profits last year were a hundred and fifteen million, which is the earning power of two billions.

There has never been a private fortune like this before in the history of the world.

It is worth more than the wealth of many a nation. Mr. Hinman says that it is worth twice as much as Bolivia or Equador or Latvia. It is worth as much as all Bulgaria, Finland or Uruguay. It is worth as much as Greece or Guatemala, or as much as Haiti and Honduras together. It is worth more than Norway and almost as much as Denmark, coat and hat and boots.

Yet this vast accumulation has grown according to the natural laws of business. It is the product of the enormous manufacture and sale of a necessary commodity. It rests upon the cheap production of automobiles.

Instead of raising money by levying a tax upon thousands of people, it provides them with a living wage. It enables them with this wage to build their own schools and improve their own standards of living.

Nobody can say, "I have made Henry Ford rich." He has not begged from bank to bank. He has rather shown his independence of them.

We may not approve of his ideas, but they are his and he is not afraid to utter them.

Altogether the kingdom of Henry Ford is a unique thing in the world's history. It has grown up in the midst of a free country and rests upon a firmer foundation than that of many a State.

(Copyright, 1926, by the McClure Newspaper Syndicate.)

THERE IS STILL TIME TO MAKE A START TO TOP

Don't be so afraid of making a failure.

Undoubtedly you can look back a few years and see where you neglected to take advantage of many opportunities which were real openings.

You feared what your friends would say and think if you did not succeed, and so you hesitated till the opportunity was gone.

Possibly you did not take up certain propositions because you did not want to apply yourself as closely as you should to make a success. Perhaps you were unwilling to give up certain pleasures in order to put over the contemplated venture.

If these reasons held you back you have no reason to complain that you are not at the top.

It may be not too late for you to make the start.

Copyright, 1926, International Feature Service, Inc.

LISTEN, WORLD!

By ELSIE ROBINSON

ALEEN was late again this morning. When she came in her eyes were red and she didn't have a bit of cur. in her hair. She was so absent minded during dictation that the boss had to call her down. Then she went back to her desk and cried.

"I'll bet the old hen's been at her again," Evelyn whispered to Agnes.

"Sure. Same old thing. Wonder how long she's going to stand for it?" said Agnes.

Aileen doesn't know how long she's going to stand for it. Every day it grows worse. Every night she dreads to think of going home.

"Some day," she says to herself, "I won't go home. I'll go out to Ellen's and take a room in her apartment. She has been wanting me to come for ages. It'll be awfully mean to leave Aunt Emma when she's getting old—but she is driving me to it." And a great lump of anger and hurt rises in Aileen's throat and chokes even her thoughts.

Once upon a time she didn't hate to go home at night. Her heart was warm to the Aunt Emma who had given her a home since her own mother died when she was eleven. No, she didn't exactly love Aunt Emma. Aunt Emma wasn't the kind that made you love her. She was too taken up with herself—with her fine rugs and her lovely skin and her marvelously curled hennaed hair—with her tea dances and her bridge parties and silly, furtive "affairs." Shy, serious Aileen couldn't admire giggly big women of forty who spent hours rubbing cold cream into their skins and whispering confidences about their latest "crush" to the woman across the hall.

Happy Home

"But I suppose she's just a big kid," said Aileen. "And she has been so good to me. I don't care if she is a little foolish, I'm grateful."

So it wasn't hard to come home at nights and they made a happy home between them—the big, noisy woman and the awkward, timid young girl.

Then two years ago, when Aunt Emma was forty-three and Aileen twenty, something happened. Almost over night Aunt Emma's beauty seemed to wither. Her lovely shape vanished and she grew knobby in some spots, scrawny in others. Her carefully tended skin dried and puckered. Only the great pile of unnatural hair retained its brilliancy and under it Aunt Emma's eyes peered out like something cornered. She WAS cornered. SHE WAS GROWING OLD! The years were creeping down upon her like hounds which would seize her sagging, quaking throat.

All around her the world went on its careless, laughing way. But she who had been most careless and laughing of all now viewed it with envy and a rising hate. She would have stopped it all if she could—have made it all wither. For she was stopping—she was withering.

Jealous of Youth

And slowly her fury began to concentrate on Aileen. The year that had faded Aunt Emma had brought Aileen to bloom. She was warm and glowing and rosy sweet, like a bud just opening. The glances that had once been for Aunt Emma now fell at Aileen's little feet. The invitations that had come for Aunt Emma were now addressed to Aileen.

Aileen was young—Aunt Emma was growing old. Envy raised a jagged sword between them.

So now Aunt Emma picks and nags, jeers and suspects. She doesn't mean to. She doesn't realize she is doing this; at the core of her heart she is still the same kindly, childish woman. But this hatred of age and jealousy of youth

works like poison in her. And the pity of it is that neither she or Aileen know what is the matter and neither have the wisdom to heal the hurt that is separating them.

Many a home is being wrecked by this same hurt. Many a mother turns against her own daughter as Aunt Emma has turned against Aileen. The breach is not always so open, but the poison is at work just the same.

"You ought to be ashamed of yourself," sneers neglected Age to courted Youth. "No nice girl would have acted that way with a young man when I was a girl. Throwing yourself at his head. And what's more—it's plain he doesn't think much of you. He is just playing around with you. And Age smears the slime of its envy over the fresh joy of youth. And Youth answers with cruel hate. Yet if each knew the other's heart, how quickly love could heal it.

Copyright, 1926, King Features Synd., Inc.

WORDS OF THE WISE MEN

He who would reach the desired goal must, while a boy, suffer and labor much, and bear both heat and cold. —Horace.

He is ungrateful who denies that he has received a kindness which has been bestowed upon him; he is ungrateful who opposely [illegible] he [illegible] ungrateful who makes no return for it; most ungrateful of all is he who forgets it. —Seneca.

Thought is deeper than all speech,
Feeling deeper than all thought;
Souls to souls can never touch
What unto themselves was taught.
—Branch.

Prosecutor Sees Crime Growth Among Well-to-Do

The following letter, accepting membership in a nation-wide commission to study the causes and cures for the wave of crime now spreading over the United States, has been received by William Randolph Hearst from Judge Joseph H. Taulane of the Court of Common Pleas of Philadelphia:

Philadelphia, July 17, 1926.

MY DEAR MR. HEARST:

Your recent editorial presents mostly ably and eloquently the seriousness of the crime problem, and the urgent need of intelligent and comprehensive study and investigation of the sources of crime and its prevention. No thoughtful person will think you have overemphasized the situation. The problem is big and difficult.

The criminal law has serious defects, and its administration is sometimes indifferent, ineffective and unenlightened, yet I scarcely believe such things are responsible to any considerable extent for the present lawlessness. The causes are much more intricate and far-reaching and must be looked for elsewhere.

Some crimes are incident to the infirmities of human nature and have not usually caused apprehension or alarm, but the crimes of violence and indifference to honor and trust, so common today, seem in many cases to be so unnecessary and little expected in communities so far advanced in apparent social and economic well-being as our communities are.

Experience has long shown that law alone is no prevention of crime. Outwardly and seemingly the cause of crime is with the individual, but what the individual is is so often predetermined by forces of which he is unaware and over which he has little or no control. Society owes the individual the duty of controlling and regulating, as far as practicable, the forces and influences which predispose to crime. Just what these forces and influences are may be the subject of legitimate controversy, and how far such forces and influences may be ameliorated is a matter which can well engage the enlightened and disinterested study and investigation of those skilled in that line of work.

Poverty and maladjusted environment are causes of much crime, but not all. There is an increasing number of offenders whose lives have never been blighted with poverty and whose surroundings should be a protection against criminal impulse. The last few years have witnessed a remarkable shifting and weakening of our standards of conduct and sense of right and wrong, both as individuals and as members of the community. To these changes in our standards of conduct may be attributed some of the newer phases of crime. Whatever can be done must be along the lines of eradicating, or at least modifying, the impulses to crime. Many remedies have suggested themselves to those who have considered the subject.

I think the Voluntary Commission suggested by you is one of the best means of studying the problems involved and suggesting remedies. I am glad to accept your invitation to join the commission and will endeavor to co-operate with the other members.

Sincerely yours,

JOSEPH H. TAULANE.